

SATURDAY, SEPTEMBER 20, 2025

SIGNATURE SERIES *sale* 6.0

COEUR D'ALENE, IDAHO | LIVE ONLINE WAGYU SALE

held in conjunction with the 2025 AGM & Conference, Take Back Prime, September 18 - 21, 2025.





SIGNATURE **SERIES** *sale* **6.0**

SATURDAY, SEPTEMBER 20, 2025
6:30 P.M. P.D.T. | COEUR D'ALENE, IDAHO

held in conjunction with the 2025 AGM & Conference, Take Back Prime, September 18 - 21, 2025.

SALE LOCATION	Event Center Coeur D'Alene, Idaho or online at LiveAuctions.TV
AUCTIONEER RINGMEN	Colonel C.D. "Butch" Booker Colonel Cotton Booker and Scott Manley
SALE DAY PHONES	Randall Ratliff.....Wagyu365.....615.330.2735.....Randy@wagyu365.com Kiley McKinna.....Wagyu365402.350.3447.....Kiley@wagyu365.com P.J. BudlerWagyu365.....682.597.0380.....PJ@wagyu365.com
WATCH LIVE & BID	Online bidding provided in partnership with LiveAuctions.TV. Join us to watch the sale or bid online. Please create your account and obtain credentials prior to auction date.
SALE ORDER & SUPPLEMENTAL INFORMATION	Sale order is catalog order! Any additional information or corrections to the sale catalog will be available online at www.wagyu365.com prior to the sale.
GENERAL INFORMATION	<p>TERMS AND CONDITIONS ... Cattle will sell under the standard terms and conditions. All consignors in the Signature Series 6.0 Wagyu Sale sell their lots 100% fully guaranteed. Any announcements from the sale podium will take precedence over the printed sale catalog.</p> <p>EMBRYO GUARANTEE ... Any embryos sold as stated and are not guaranteed on conception. All embryo lots will have statements regarding each with their descriptions.</p> <p>DESCRIPTIONS AND FOOTNOTES ... Each consignor wrote the descriptions that pertained to their lot or lots. Wagyu365 does not take any responsibility, in regards, to the guarantee of what was written. Any adjustments or corrections will be made at the time of the sale.</p> <p>REGISTRATIONS, TRANSFERS AND EMBRYO TRANSFERS ... Within 60 days of the date of the sale, the cattle sold will be transferred (registrations) to the new owners through the offices of the American Wagyu Association. The fee is paid for by the seller. It is up to each buyer to research or ask questions direct to the sellers on any specific export information needed for their desired destination.</p> <p>PAYMENT ... All lots must be paid for immediately within seven days following the conclusion of the Signature Series 6.0 Wagyu Sale unless prior payment arrangements have been made with any representative of Wagyu365. Buyers are welcome to pay by credit card. If so, you will be charged a 3% fee on the total sum of your purchase.</p> <p>DELIVERY ... Buyers are responsible for any shipping cost pertaining to embryo purchases and transportation of the live cattle. Wagyu365 buyers and sellers will work together to make this the easiest and most efficient process possible.</p> <p>LIVESTOCK MORTALITY INSURANCE ... Any representative of the Wagyu365 team can assist any buyer with insurance regarding their purchases.</p> <p>GENETIC CONDITIONS ... Log onto www.wagyu.org, and go to Digital Beef Sign In link and results of the genetic testing will be found on the lot selling. It is the buyer's responsibility to check any information on the lots selling listed on the Wagyu digital beef website before purchasing.</p>

SCHEDULE OF EVENTS

WEDNESDAY, SEPTEMBER 17TH

- 3:00 PM Registration Open
- 7:00 PM Trade Show Move-In

THURSDAY, SEPTEMBER 18TH

- 8:00 AM Registration Open
- 9:00 AM Future of Technology in Agriculture 701X- Lindsay Knight and Sam Fisher
- 10:00 AM AWA Best Practices- Martha Patterson & Lauren Merry
- 11:00 AM History of American Wagyu Panel- Jerry Reeves, Ph.D., Charles Gaskins, Ph.D., Buck Wright and Shane Lindsay.
- 12:30 PM Registration Open-Trade Show Opening
- 1:00 PM Welcome from AWA Board President- Cade Nichols
- 1:15 PM Welcome to Idaho- Idaho Cattlemens Association
- 1:45 PM Executive Director Report- Jerry Cassady
- 2:45 PM Wagyu Beef Marketing- Jeff Van Lith, Agri Beef.
- 3:30 PM USDA Beef Grading Update- Chad Nelson & Dr. Derek Vote, USDA.
- 4:15 PM NCBA Policy Report- Kent Bacus, NCBA.
- 5:00 PM Trade Show Reception- Hors d'oeuvres & Cocktails.

FRIDAY, SEPTEMBER 19TH

- 8:00 AM Masters of Excellence: Industry Insights- Ray Thomas, Jim Skarvedt, Reid Martin and Clem Kuns.
- 9:30 AM Cattle Management- Lauren Christensen, Ph.D.
- 10:00 AM Annual General Membership Meeting
- 12:00 PM Lunch Break- Sit down lunch
- 1:00 PM MPTI- Lisa Herickhoff, Ph.D.
- 1:30 PM Breed Improvement 101- Hanna Ostrovski, Ph.D.
- 2:15 PM New EPD Research- Cedric Gondro, Ph.D.
- 3:00 PM Break
- 3:15 PM Uncovering Genetic Signatures in Wagyu- RightMate Tool Dr. Mahdi Saatchi
- 5:00 PM The Best Wagu Steak in America Contest! Hors d'oeuvres & Cocktails

SATURDAY, SEPTEMBER 20TH

- 8:00 AM Meat/Camera Grading Panel- Jenny Tweedy, Andy Pendergrass and Dan Genho
- 9:15 AM Authentic Wagyu- Ginette Gottswiller
- 10:00 AM Break
- 10:30 AM Marketing Wagyu Beef- Kyler Penland
- 11:00 AM Sustainable Practices- Jimmy Horner, Ph.D.
- 12:00 PM Wagyu & Wine- Cutting Demo- Tasting & Pairing- Phillip Bass, Ph.D.
- 3:00 PM Break- Freshen up for Gala Dinner
- 3:30 PM Cruise Boat Ride to Event Center & Cocktail Hour
- 5:00 PM Gala Dinner
- 6:30 PM Signature Series Auction
- 8:30 PM Entertainment

WAGYU365 TEAM



RANDALL O. RATLIFF
SALES REPRESENTATIVE
615.330.2735 | Randy@wagyu365.com



KILEY MCKINNA
SALES REPRESENTATIVE
402.350.3447 | Kiley@wagyu365.com



P.J. BUDLER
INTERNATIONAL AFFAIRS
682.597.0380 | PJ@wagyu365



ABBY LANE
OFFICE MANAGEMENT
919.618.8098 | Abby@wagyu365.com



AMY SHAW
CUSTOMER RELATIONS
214.554.8223 | Amy@wagyu365.com



SARAH JOHNSON
CUSTOMER RELATIONS
614.266.2646 | Saran@wagyu365.com



COULTON WEST
CUSTOMER RELATIONS
740.319.3267 | Coulton@wagyu365.com



WILEY FANTA
CUSTOMER RELATIONS
320.287.0751 | Wiley@wagyu365.com



CLAIRE BROWN
CUSTOMER RELATIONS
765.404.8458 | Claire@wagyu365.com



@Wagyu365



CONNECT WITH US

FOLLOW WAGYU365 ON SOCIAL MEDIA ~
#Wagyumarketingatitsfinest #24/7/365Wagyu
#alldayeverydaywagyu



[BUYING FROM HOME]

ONLINE BIDDING

1. CREATE AN ACCOUNT

Click “Register to Bid” on the top right corner of LiveAuctions.tv.

Fill out the required information to bid online.

Agree to the terms of service and finish with the “register” button.

2. REGISTER FOR A BUYER NUMBER

From the home page or the “all auctions” page, choose the sale of interest.

Once selected, click the “request a buyer number” button.

Verify your email address with the email verification link. To verify your mobile number, click “send token”. Follow the steps to authorize your mobile device and click “submit.”

3. BID SUCCESSFULLY

You will only have to complete the two-step verification process one time. After that, you will be able to immediately request a buyer number on any auction without verification. If you’re a winning bidder, your lots will appear in your cart on the bottom of your screen. You will be contacted by the ranch or sale manager for your payment and shipping plans.

FOR ALL BUYERS



PAYMENT INFORMATION FOR ALL BUYERS

• CASH

• CREDIT CARD (3% fee will be added) - please call Abby at 919.618.8098 to run your card information or request a quickbooks invoice to enter your information manually

• CHECK PAYMENT - please send with a tracking # to our Nashville office, PO Box 60097 Nashville, TN 37206

• BANK WIRE - wiring instructions will be available at the check out desk, or if you are an online buyer, these instructions will be send with your invoice.



IN PERSON BUYER INFORMATION

If you are a WINNING BIDDER, please follow these closeout steps:

1.) Visit the clerking table to get a printed copy of your invoice and receive all payment options and instructions. You cannot load out or set up trucking until you have been provided a copy of this invoice.

2.) Payment options—please let our clerking table know how you plan to pay for your purchase.

3.) Once paid for, a purchase release will be sent to both buyers and sellers. All buyers are responsible for working with sellers directly to set up trucking arrangements. All buyers will work with sellers and storage facilities directly on shipping and transfers of genetics.



ONLINE BUYER INFORMATION

If you are an ONLINE WINNING BIDDER, please follow these closeout steps:

1.) You will receive a buyer invoice via email with payment options & instructions.

2.) Once you receive your invoice (check your spam), please send in your preferred method of payment, and contact Abby Hinton with any questions at 919.618.8098, abby@wagyu365.com

3.) Once received, a member our Wagyu365 team will contact you if needed for payment assistance (applies to credit card or QuickBooks payment links)

4.) Once paid for, a purchase release will be sent to both buyers and sellers. All buyers are responsible for working with sellers directly to set up trucking arrangements. All buyers will work with sellers and storage facilities directly on shipping and transfers of genetics.

Auction money and proceeds will be conducted under Randall O. Ratliff dba R&R Marketing, P.O. Box 60097, Nashville, TN 37206. Bond # 7901027402 (U.S. Department of Agriculture, Grain Inspection, Packers and Stockyards Administration Packers and Stockyards Program.

LiveAuctions.TV

If you have any questions in signing up for the sale, please contact representative Erick Schmidt, 830.263.0166 or email Erick@liveauctions.tv.

**In hopes you can join us to celebrate
all things great in Wagyu!**



LIVE MUSIC BY
Jake Tankersley

THE VOICE SEASON 26 PLAYOFF FINALIST



Jake Tankersley grew up in Sand Springs, Oklahoma. He received a golden ticket to Hollywood on American Idol in 2016. In 2018 he released his first full length album, The Little Things. Jake has released six singles since then. His pursuits led him to Season 26 of The Voice where he made Top 20 after joining Team Snoop. Currently he is recording new music and booking shows!

THANK YOU

Entertainment Sponsors



[CONSIGNOR INFORMATION]



BLACK JACK RANCH

Kimberly Howard | 361.553.9332
PO Box 29, Gulfport, MS 39502
blackjackwagyu@yahoo.com
blackjackwagyranch.com



CHRISTENSEN GENETICS

Seth Christensen
2211 W 2800, Weston, ID 83286
208.589.9988
seth@christensengenetics.com



FIVE OAKS FARM

Tony & Jeri Orstad | 712.249.6979
73495 630th St., Griswold, IA 51535
tonyorstad@outlook.com
www.fofwagyu.com



GENESIS ENTERPRISES

Steve & Betty Orr | 918.377.6365
Manager, Jason Shepard | 405.245.9627
940480 S 3520 Rd., Chandler, OK 74834
info@genesisOk.net | www.genesisOk.net



INFINITY WAGYU GENETICS

Tony Orstad | 712.249.6979
Wesley Osborne | 603.812.5234
73495 630th St., Griswold, IA 51535
infinitywagyu@gmail.com
www.infinitywagyu.com

[CONSIGNOR INFORMATION]



JDH WAGYU INC.

Joy & Gaylnn Hoye
Villisca, IA 50846
joeh@netins.net
galynnhoye@netins.net



MUDDY FLATS CATTLE CO

Michael Goodell | 715.271.8021
211 Sandy Hill Drive, Augusta, WI 54722
muddyflatscattle@live.com



LANDGRAF RANCH

Kenny Landgraf | 512.633.0154
PO Box 529, Red Rock, TX 78662
kenny@landgrafranch.com



PACIFIC ROGUE WAGYU

Scott Knox | 541.425.1786
PO Box 194, Wedderburn, OR 97491
rscottknox@gmail.com



LOGAN HILL RANCH

Gordon Godfred & Beatrice Coppens
206.920.9427
251 Yates Rd, Chehalis, WA 98532
gordongodfred@gmail.com
beatricecopp@icloud.com



RAPID BAY

Stephen Borland | 450.921.1189
1189 Island Rd., Ormstown, QC J0S 1K0
rapidbaysires@gmail.com



LONE MOUNTAIN CATTLE CO.

Reid Martin | 415.314.8989
1818AB NM-14, Golden, NM 87047
reid@lonemountainwagyu.com



R-C RANCH

Ryan Cade: Cofounder
314 N Post Oak Ln, Houston, TX 77024
Andy Pendergras, VP Supply Chain
& Cattle Operations
cattle@r-cranch.com

[CONSIGNOR INFORMATION]



ROCKING 4S WAGYU

Christopher Schneider | 208.301.4004
9624 S Hilby Rd, Valley Ford, WA 99036
cschneid123@gmail.com



SYNERGY WAGYU

Loren Ruth, Mitchell Ruth | 484.369.9590
446 Stony Run Rd., Spring City, PA 19475
Loren@synergywagyu.com
www.synergywagyu.com

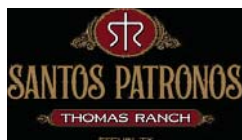

SANTOS PATRONOS RANCH

Raymond Thomas | 956.219.3031
Manager, Jeff Coatney | 830.491.9071
13807 FM 466, Seguin, TX 78155
manager@santospatronosranch.com
www.santospatronosranch.com



VERMONT WAGYU

Sheila Patinkin | 802.885.7812 150
Lower Parker Hill Rd Springfield, VT 05156
farm@vermontwagyu.com
www.vermontwagyu.com



SCORCHED STONE CATTLE CO. ROGER DAY WAGYU

Josh Homolka | 785.252.7249
433 N. Mohlman, Lorraine, KS 67459
josh.homolka@gmail.com

SANDHILLS PERFORMANCE WAGYU

Leon D Leishman DVM | 402.651.7211
19263 Ames Circle, Elkhorn, NE 68022
theleishmans@abbnebraska.com



WILDERS WAGYU

Jake Newbold | 919.316.0643
525 Longhorn Creek Lane, Turkey, NC 28393
www.wilderswagyu.com
jake@staywild.com



ST. ANN'S CATTLE CO.

Paul Macnamara | 910.273.8104 960
Enola Rd., Carlisle, PA 17013
stannscattle@aol.com
www.stannscattle.com



WYNDFORD WAGYU LTD

Philip Maddocks & Jess Edwards
00.71.030.861
Chadwell Court Farm, Chadwell, Newport, TF10 9B9
jess@wyndfordwagyu.com

[2025 DONATIONS]

Proceeds will benefit programs of the American Wagyu Association.

ITOSHIGENAMI
MAYURA ITOSHIGENAMI JNR
MAYURA DAI NI KINNTOU 1
SIRE ADB MAYURA NOTORIOUS N0387
ITOZURU DOI
WAGYU GENETICS HIKOHIME D8223 ET
WICKIUP HIKOHIME Z471 ET

ITOKITATSURU
ITOZURU DOI
YASUHIME
DAM CHR MS ITOZURU DOI 367
WORLD K'S SANJIROU
CHR MS SANJIROU 185R
CHR MS KIKUMICHI 028



MOR MR NOTORIOUS 024L ET

LOT A FULLBLOOD BULL

MOR MR NOTORIOUS 024L ET

CONSIGNOR ABN FAMILY RANCH, WALTERS, OK

USA REG NO. FB101512
DOB 07.04.2023 HORNED COLOR BLACK FULLBLOOD

	BWT	WWT	YWT	MILK	TotMAT	CWT	REA	FAT	%IMF Index	
EPD	1.5	-7	-11	1	-2	-27	0	0	0.1	
RANK	75	85	85	30	60	80	90	50	60	

CLICK HERE FOR MORE DATA

Be a part of history! MOR MR NOTORIOUS 024L ET, needs no introduction. An epitome of excellence in Wagyu genetics. With 100% full blood DNA verification and a DEFECT-FREE status, this powerhouse is ready to elevate your herd!

[CONSIGNOR INFORMATION]

Proceeds will benefit programs of the American Wagyu Association.

SIRE GENJIRO
MONJIRO 11550
WORLD K'S HARUKI 2
SAKURA 2 741638
OKUSHIGE 1803
WORLD K'S OKUTANI
FUJITANI 655405
YASUFUKU 930
WKS EIKICHI
WORLD K'S TAGUCHI 9
DAM Z6C MS EIKICHISUZU E19
KENHANAFUJI
WSI SUZUFUJI
SUZUMICHI



WACK MR GENJIRO U109B ET

LOT B FULLBLOOD STEER

WACK MR GENJIRO U109B ET

CONSIGNOR WACKEL FARMS WAGYU, CRETE, NE

USA REG NO. U117142
DOB 04.12.2023 HORNED COLOR BLACK FULLBLOOD

	BWT	WWT	YWT	MILK	TotMAT	CWT	REA	FAT	%IMF Index	
EPD	-	-	-	-	-	-	-	-	-	
RANK	-	-	-	-	-	-	-	-	-	

CLICK HERE FOR MORE DATA

Wackel Farms Wagyu is offering a finished fullblood steer ready to go to the locker. This steer has been on feed since he was weaned. We will deliver the steer to a locker of your choice within an hour of Crete NE. Or we have spots at the locker we use as well. All processing feed will be at the expense of the buyer. All proceeds from the sale of the steer will go directly to the American Wagyu Heritage Fund.

[2025 DONATIONS]

Proceeds will benefit programs of the American Wagyu Association.

SHIGESHIGENAMI 10632
ITOSHIGENAMI
FUKUYUKI
SIRE TF 813 KIMITOFUKU
KIMIFUKU 3
TF 709
HIKOKURA 1/12
WORLD K'S MICHIFUKU
SMO SUMO CATTLE CO MICHIFUKU F154
SMO SMO SUMO CATTLE CO TANI C016 ET
DAM VT MS SUMOSHIGE H51
VT SHIGESHIGEITO C47
VT MS SHIGESHIGETENZA F57
VT MS KIKUTENZA 400 C19



LOT C VERMONT STEAK

VT KIMICHI K06

CONSIGNOR VERMONT STEAK, SPRINGFIELD, VT

USA REG NO. FB82040
DOB 04.16.2022 HORNED COLOR BLACK FULLBLOOD

	BWT	WWT	YWT	MILK	TotMAT	CWT	REA	FAT	%IMF Index	
EPD	-0.6	-7	-11	1	-2	-32	0	0	2	
RANK	30	85	85	30	60	85	90	35	2	

CLICK HERE FOR MORE DATA

Vermont Wagyu, the proud champion of the 2024 American Wagyu Association Tasters Whimsey is offering a ribeye from this year’s entry. Are you looking for the ultimate “Wow” experience of an extraordinary steak? Don’t miss your chance by bidding on this ribeye, scoring 52% IMF with a 16 sq in area (via MIJ). The winner’s steak will be delivered from our farm to your door. Proceeds to the American Wagyu Heritage Fund.

[2025 DONATIONS]

Proceeds will benefit programs of the American Wagyu Association.

| MONJIRO 11550
WORLD K'S MICHIFUKU
| MICHIKO 655635
SIRE SMO SUMO CATTLE CO MICHIFUKU F154
| TF TERUTANI 40/1
SMO SUMO CATTLE CO TANI C016 ET
| TF HIKOHIME 34/3

| LMR TOSHIRO 1/3
JDH 23F AI
| JDH 5476
DAM PCW SHIGEFUKU Z 420W2 H17
| PCW SHIGEMICHI 115 E6
PCW BEJIROUMICHI 0419W G11
| PCW MS BEJIROU DOI 004 E2



LOT D STEAK

WACK MR F154 U128B ET

CONSIGNOR WACKEL FARMS WAGYU, CRETE, NE

USA REG NO. U117155
DOB 04.30.2023

HORNED

COLOR BLACK

FULLBLOOD



Here is your chance to buy a 12oz ribeye from Plum Creek Wagyu, the 2023 American Wagyu Association tasters whimsey champion. This ribeye scored a 45% digital marbling percentage, with a 15 sq in area. The lucky winner will get this steak delivered to your front door. All proceeds will go to the American Wagyu Heritage Fund.

[2025 DONATIONS]

Proceeds will benefit programs of the American Wagyu Association.

LOT E AWHF ORIGINAL IMPORT BULL POSTERS

CONSIGNOR AMERICAN WAGYU ASSOCIATION

POSTER A	MICHIFUKU	(FB1615)
POSTER B	SHIGEMARU	(FB2124)
POSTER C	TAMARU	(FB5061)
POSTER D	YASUFUKU JR	(FB2125)

Own a piece of Wagyu history with this exclusive AWHF Original Import Bull Poster. Each poster features one of the original import bulls that helped lay the foundation for the American Wagyu herd. Included are the original registration papers, nose prints, and the bull's current pedigree, showing the lasting genetic impact on today's Wagyu industry. A rare and meaningful collector's item, limited prints available. All profits will go towards the American Wagyu Heritage Fund. (Auctioning off one of each print, Copy 1/50.)



LOT F AWA 2026 BREEDER GUIDE PAGES

CONSIGNOR AMERICAN WAGYU ASSOCIATION

1	FIRST PAGE
2	BACK COVER
3	MIDDLE SPREAD
4	INSIDE BACK COVER

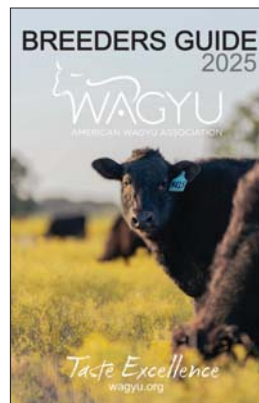

[2025 DONATIONS]

Proceeds will benefit programs of the American Wagyu Association.

LOT G 20 STRAWS OF SEMEN - 1 STRAW PER BULL

Elite Genetics – Semen offered from progressive breeders participating in the AWA/Agri Beef Progeny Test project!

Don't miss this exclusive opportunity to enhance your program with a unique selection of genetics from top producers in the country! This list of sires offers exceptional genetic value backed by pedigree and performance possibilities.

Offered for progressive breeders focused on herd improvement, this is your ground-floor opportunity to access elite bloodlines that can change the game of the Wagyu industry.

Truly an investment in the future of your herd!

LOT G1 -
ABNR RUESHAW 75 ROCKY 2160K ET
CONSIGNOR ABN FAMILY RANCH
WALTERS, OK

USA REG NO. FB87187

LOT G2 - ABNR MR ALS AKAI 2936L ET
CONSIGNOR ABN FAMILY RANCH
WALTERS, OK

USA REG NO. FB95345

LOT G3 - SP SANJI 912K ET
CONSIGNOR BAR 44 RANCH
MOUNTAIN VIEW, CA

USA REG NO. FB97120

LOT G4 - BAR R L16
CONSIGNOR BAR R CATTLE COMPANY
PULLMAN, WA

USA REG NO. FB99893

LOT G5 - MR NOTORIOUS 024L ET
CONSIGNOR VERMONT WAGYU
SPRINGFIELD, VT

USA REG NO. FB106627

LOT G6 - IWF KIKUTERUSHIGE 13-1A
CONSIGNOR IRONWOOD FARM
MANCHESTER, CA

USA REG NO. FB16953

LOT G7 - LAG 2078F ET
CONSIGNOR CLAYTON FISCHER
& PRIME FIRE CATTLE
PENDER, NE

USA REG NO. FB46426

LOT G8 - MIT 73K
CONSIGNOR MITSURIN WAGYU
SHAVANO PARK, TX

USA REG NO. FB89772

LOT G9 -
BLACKMORE KINUSURUKIKU S1943 ET
CONSIGNOR PRIME VALLEY FARMS
CUTLER, IN

USA REG NO. FB100298

LOT G10 -
RW DAVIDS ROCKET MAN 1L ET
CONSIGNOR RAGLAND WAGYU
HAZEL GREEN, AL
FRANKEWING, TN

USA REG NO. PB118520

LOT G11 -
SMW MR TRIPLE CROWN J455 ET
CONSIGNOR STEAMBOAT FARM
HASKELL, OK

USA REG NO. FB94239

LOT G12 - TNO KIMI MOJO 29K ET
CONSIGNOR TWIN OAKS WAGYU FARM
POWHATAN, VA

USA REG NO. FB86884

LOT G13 - MOR MR 435K ET
CONSIGNOR WACKEL FARMS WAGYU
CRETE, NE

USA REG NO. FB92221

[2025 DONATIONS]

Proceeds will benefit programs of the American Wagyu Association.

LOT H CATTLEMAX CERTIFICATE

CONSIGNOR CATTLEMAX, COLLEGE STATION, TX

1 YEAR OF CATTLEMAX REGISTERED 250 PLAN & TUMBLER CUP



LOT I HUNTAFRICA - NAMIBIA SAFARI

CONSIGNOR HUNTAFRICA

5 DAY SAFARI IN NAMIBIA FOR 2



5 Day Safari in Namibia for 2 x Hunters

Available Dates: 14 - 24 April 2020, 11 - 22 July 2020, 5 - 20 August 2020, 7 - 13 October 2020

Species/Trophies per Hunter

- 1 x Zebra (Burchell's) or Blue Wildebeest
- 1 x Oryx
- 1 x Warthog
- 1 x Non-Trophy Warthog

Value of Safari = USD 8,600

Included

Accommodation, all meals, beer, house wine, standard spirits in moderation (full board), transport to and from airport, hunting permits, trained and qualified hunting guides, trained trackers & skimmers, field preparation of trophies, daily laundry service & cleaning services

Exclusions & Special Notes

Taxidermist charges, dipping and mounting of trophies, freight agent fees, rifle and ammunition hire, staff tips (gratuities), all wounded game not found will be regarded as hunted.

[OPEN FEMALE]

| MONJIRO 11550
WORLD K'S HARUKI 2
| SAKURA 2 741638
SIRE WORLD K'S SHIGESHIGETANI
| TANISHIGE 1526
WORLD K'S SUZUTANI
| SUZUNAMI 472255

| KITAGUNI 7/8
WORLD K'S KITAGUNI JR.
| WORLD K'S NAKAYUKI
DAM LMR MS KITAGUNI 8168U
| WORLD K'S YASUFUKU JR
BR MS YASUFUKU 0645
| MISS BAR R 321H



LMR MS SHIGE 3064L ET

LOT 1 BRED FEMALE

LMR MS SHIGE 3064L ET

CONSIGNOR LONE MOUNTAIN, GOLDEN, NM

USA REG NO. FB115120

DOB 06.14.2023

HORNED

COLOR BLACK

FULLBLOOD

	BWT	WWT	YWT	MILK	TotMAT	CWT	REA	FAT	%IMF Index
EPD	-3.8	-17	-26	-3	-12	-57	0.2	-0.1	2.2
RANK	1	>95	>95	75	>95	>95	30	1	1

**CLICK HERE
FOR MORE
DATA**

3064L has as proven a carcass pedigree as LMR can offer. Her sire has proven again and again to produce large well marbled carcasses with extra ribeye area. Meanwhile her donor dam is an all time legendary cow that continues to impact the LMR herd and the greater American Wagyu industry. 8168U has nearly 100 head of offspring and has averaged over 33% DMP on 26 carcasses. 3064L is TOP 1% for Marbling, Fat Thickness, and Birth Weight EPDs.

A.I. 5.23.25. bred to Trent Bridge N346 (FB80222).

[OPEN FEMALE]

| MONJIRO 11550
 WORLD K'S MICHIFUKU
 | MICHIKO 655635
SIRE SMO SUMO CATTLE CO MICHIFUKU F154
 | TF TERUTANI 40/1
 SMO SUMO CATTLE CO TANI C016 ET
 | TF HIKOHIME 34/3

 | WORLD K'S MICHIFUKU
 SANJIRO 3
 | WORLD K'S SUZUTANI
DAM CHR MS SANJIROU 924F ET
 | BR ITOMICHI 0602
 ESF YASUFUKU II N 0624 0
 | BR MS YASUFUKU 0624



MFC MS F154 MICHIFUKU 004L ET

LOT 2 OPEN FEMALE

MFC MS F154 MICHIFUKU 004L ET

CONSIGNOR MUDDY FLATS CATTLE CO., AUGUSTA, WI

USA REG NO. **FB99781**

DOB **03.18.2023**

HORNED

COLOR BLACK

FULLBLOOD

	BWT	WWT	YWT	MILK	TotMAT	CWT	REA	FAT	%IMF Index
EPD	-2.1	-5	-5	-6	-9	-16	0.2	0	1
RANK	5	75	70	>95	95	50	25	35	20

**CLICK HERE
FOR MORE
DATA**

Here is an open female that has a combination of two of the top proven sires from two countries! The blend of Sumo F154 x Sanjiro 3 should produce sensational carcasses with a growth boost coming from F154. F154 offers excellent growth to go with great carcasses and Sanjiro 3 has been the top marbling sire in the US. Sanjiro 3 infuses Suzutani genetics into this strong pedigree. The maternal line (Chiahime) behind this female is no stranger to the international stage and has performed at the very top level wherever the genetics have been used. There is tremendous depth here with a sire pathway of F154 x Sanjiro 3 x Itomichi 0602 x Yasufuku Jr x Kikuhana x JVP 068 x Yasukane!

Sells with 2 Units of semen (MFC KIMITOFUKU 434B, FB17785)
 FOB from Hawkeye Breeders.

	BWT	WWT	YWT	MILK	TotMAT	CWT	REA	FAT	%IMF Index
EPD	0.1	-5	-10	4	2	-25	-0.17	0.02	2.96
RANK	50	70	80	10	40	70	>95	80	1

**CLICK HERE
FOR MORE
DATA**

[BRED FEMALE]

| ITOSHIGENAMI
 MAYURA ITOSHIGENAMI JNR
 | MAYURA DAI NI KINNTOU 1
SIRE MAYURA L0010 ET
 | MAYURA ZULU
 MAYURA H0159
 | WAGYU GENETICS AIZAKURA D837 ET

 | WORLD K'S MICHIFUKU
 SANJIRO 3
 | WORLD K'S SUZUTANI
DAM CHR CHR MS SANJIROU 924F ET
 | BR ITOMICHI 0602
 ESF YASUFUKU II N 0624 0
 | BR MS YASUFUKU 0624



SIRE



MCF MS SANJIROU 0012L ET

LOT 3 OPEN FEMALE

MFC MS SANJIROU 0012L ET

CONSIGNOR MUDDY FLATS CATTLE CO., AUGUSTA, WI

USA REG NO. FB110993

DOB 09.06.2023

HORNED

COLOR BLACK

FULLBLOOD

	BWT	WWT	YWT	MILK	TotMAT	CWT	REA	FAT	%IMF Index
EPD	-2	-6	-9	-2	-5	-15	0	0	1.1
RANK	10	80	80	65	80	50	80	70	15

**CLICK HERE
FOR MORE
DATA**

This open female has a huge future ahead of her. She has a sparkling pedigree that extends back to the breed influencing cow, JVP Chisahime 662. This maternal line has proven itself in the US and internationally. Mayura L10 is her sire. L10 has been a hugely popular and successful bull within the breed and helped infuse JNR blood into the American herd. The maternal grandsire is the prized Sanjiro 3. Sanjiro 3 was the #1 marbling sire in the US and lived up to his pedigree of Suzutani x Michifuku. Here is a very deep pedigree that has a proven sire stack of L10 x Sanjiro 3 x Itomichi 0602 x Yasufuku Jr x Kikuhana x JVP 068 x Yasukane.

Sells with 2 Units of semen (MFC KIMITOFUKU 434B, FB17785) FOB from Hawkeye Breeders.

[BRED FEMALE]

| WORLD K'S MICHIFUKU
 SANJIRO 3
 | WORLD K'S SUZUTANI
SIRE BARV POLLED SANJIRO 3 930G ET
 | BAR R 10S
 BAR R 5U
 | BAR R 13P

 | BAR R 52Y
 BAR R POLLED ZURUTANI D64
 | BAR R 57X
DAM JDH MS ZURUTANI 628G
 | BR 1K MITCH SON
 JDH MS ITOSHIGENAMI 1362
 | JDH 5105



JDH MS PSANJI13ZURU 68K

LOT 4 BRED FEMALE

JDH MS PSANJI3ZURU 68K

CONSIGNOR FIVE OAKS FARM, GRISWOLD, IA

USA REG NO. PB87137

DOB 04.10.2022

HOMO POLLED

COLOR BLACK

PUREBRED

	BWT	WWT	YWT	MILK	TotMAT	CWT	REA	FAT	%IMF Index
EPD	-0.6	-1	3	-6	-6	-11	-0.1	0	1.3
RANK	40	50	40	95	80	30	90	85	10

**CLICK HERE
FOR MORE
DATA**

Here is a homozygous polled heifer! If that doesn't get your attention, her pedigree will! She is sired by Bar V Sanjiro 3 930G. 930G is a Sanjiro 3 son from the international, polled, super-donor Bar R 5U. Bar R 5U has been a game changing genetic transmitter for polled genetics. The maternal grandsire is the very popular and heavily used Bar R Polled Zurutani D64. This polled pedigree is special because it was built on a fullblood Wagyu maternal foundation, not a commercial cow foundation. The maternal foundation is the proven Aino cow family from the legendary Takeda Farms breeding program! This female is truly a gem within the polled Wagyu marketplace. Don't miss this opportunity. Recessive Free.

ECD: Mid-October (Preg checked 3.21.25, 80 days bred); pasture exposed from 11.15.24 to 1.20.2025 to the following bulls ... JDH 151 ITOMICHI 1/2 8K (FB86969), JDH PSANJI3ZURU268K (PB89918), JDH UNITEDSHIGISHIGI 435K ET (FB94973), JDH SANJIROU 3 768G ET (FB47444), SSC 3917L (FB102252), INF NOTORIOUS HIKO 7673L ET (FB117873).

[COW/ CALF PAIR]

| MONJIRO 11550
 WORLD K'S MICHIFUKU
 | MICHIKO 655635
SIRE WORLD K'S SANJIROU
 | TANISHIGE 1526
 WORLD K'S SUZUTANI
 | SUZUNAMI 472255

 | JVP FUKUTSURU-068
 BAR R ICHIRO 32R
 | BAR R MISS 2N
DAM BAR R 36U
 | WORLD K'S YASUFUKU JR
 BAR R YASAFUKU 38R
 | MISS BAR R 321H



RS SANJIRO 60K ET



LOT 5 COW/CALF PAIR

RS SANJIRO 60K ET

CONSIGNOR ROCKING 4S WAGYU, VALLEY FORD, WA

USA REG NO. FB81848
 DOB 03.16.2022

HORNED

COLOR BLACK

FULLBLOOD

	BWT	WWT	YWT	MILK	TotMAT	CWT	REA	FAT	%IMF Index
EPD	-0.4	-5	-11	-4	-7	-31	0.3	-0.1	0.4
RANK	45	65	80	85	80	80	5	10	35

CLICK HERE
FOR MORE
DATA

Don't miss this awesome opportunity to add a pair and pregnancy to your herd. This embryo transfer derived dam has the famous World K Sanjiro as her direct sire. Her dam, Bar R 36U, was purchased at the 1st BAR R production sale and sold by us to Sexing Technologies for embryo production. This mating puts the cow AWA EPD's in the top 30% for IMF, 10% fat thickness and 4% ribeye area. She has a 3.5-month-old fullblood bull calf on her side sired by a son of the original import World K's Bejiro, RS BEIJIROU 61K ET. This combination results in a calf with AWA mating prediction EPDs in the top 25%, IMF, 15% BF, 10% REA and 40% milk! Cow is pasture exposed to RS BEIJIROU 61K ET and reproductive status will be updated at time of sale. This pair brings elite and rare genetics to the table in a defect free package with excellent carcass EPDs. Located in Spokane, WA.

LOT 5A - RS BEIJIRO 95N - Full blood bull calf, born 6.12.25 sired by RS BEIJIROU 61K ET (FB82070)

Animals can be viewed in person prior to AWA meeting (15 minute drive from conference).

[OPEN FEMALE]

| ITOSHIGENAMI
 WESTHOLME NAMIYOSHI 4 ET
 | BALD RIDGE HAYAFUKU Z119 ET
SIRE WESTHOLME HIRAMICHI TSURU
 | HIRASHIGETAYASU J2351
 WESTHOLME HIRA Z0084
 | WESTHOLME HATSU V136 ET

 | WORLD K'S MICHIFUKU
 WORLD K'S SANJIROU
 | WORLD K'S SUZUTANI
DAM PRW MS. SANJIROU 119
 | MJB MUSASHI 03K
 CHR MS FUKUTSURU 193R
 | CHR MS FUKUTSURU 193R



SIRE



PRW MS HIRAMICHI TSURU 7M ET

LOT 6 OPEN FEMALE

PRW MS HIRAMICHI TSURU 7M ET

CONSIGNOR PACIFIC ROGUE, WEDDERBURN, OR

USA REG NO. FB121521
 DOB 04.22.2024

HORNED

COLOR BLACK

FULLBLOOD

	BWT	WWT	YWT	MILK	TotMAT	CWT	REA	FAT	%IMF Index
EPD	1.1	-3	-5	-3	-5	-18	0.16	-0.01	-0.56
RANK	70	70	70	75	80	55	30	35	80

**CLICK HERE
FOR MORE
DATA**

This heifer has a special pedigree. She is a rare daughter of Westholme Hiramichi Tsuru. Westholme genetics have been tightly held in Australia and Hiramichi Tsuru has been one of the best bulls produced from Westholme. He brings excellent growth and milk to the USA Wagyu gene pool. The maternal grandsire of this heifer is Sanjirou, who infuses the breed-leading carcass genetics of Suzutani while providing exceptional ribeye size. The well-proven cow, JVP Yuriko, provides the foundation of the pedigree that includes Musashi 03K, who is a JVP 068 son, and the big growth bull, TF Kikuhana. Anchoring the US portion of this pedigree is the heavily used JVP Kikuyasu 400. This heifer has a very solid and deep pedigree with a traditional rotation of carcass sires and growth sires.

[OPEN FEMALE]

SIRE

WORLD K'S MICHIFUKU
WORLD K'S SANJIROU
WORLD K'S SUZUTANI
BAR R G64 ET
BAR R SHIGESHIGETANI 30T
BAR R B85
BAR R MISS 2N

DAM

WORLD K'S SHIGESHIGETANI
BAR R SHIGESHIGETANI 30T
BAR R 68P
BAR R C66
BAR R MICHISURU 2 K
BAR R 62P
MISS BAR R 135H



LHR 12L

LOT 7 OPEN FEMALE

LHR 12L

CONSIGNOR LOGAN HILL RANCH, CHEHALIS, WA

USA REG NO. FB104569

DOB 04.26.2023

HORNED

COLOR BLACK

FULLBLOOD

	BWT	WWT	YWT	MILK	TotMAT	CWT	REA	FAT	%IMF Index
EPD	0.8	-8	-12	-5	-9	-17	0.6	-0.1	-0.8
RANK	65	90	90	95	95	55	1	1	85

CLICK HERE
FOR MORE
DATA

Here is a young female from Logan Hill Ranch that is built on the strength of the legendary Bar R program with JVP import genetics at the very foundation. The American portion of this pedigree originates with the great JVP Chisahime 662. She has proven herself to be an exceptional foundation cow with generation after generation rising to the top of their contemporary groups around the world. The sire of this female is a blend of Suzutani and Chisahime. The maternal side of the pedigree is powered by one of the greatest Bar R sires, Shigeshigetani 30T. There is breed history in this pedigree and better yet, it is backed by proven performance.

[OPEN FEMALE]

WORLD K'S MICHIFUKU
WORLD K'S SANJIROU
WORLD K'S SUZUTANI
SIRE BAR R G64 ET
BAR R SHIGESHIGETANI 30T
BAR R B85
BAR R MISS 2N
BAR R SHIGESHIGETANI 30T
BAR R SABURO 53Y
BAR R MISS 2N
DAM BAR R G26
BAR R SHIGESHIGETANI 30T
BAR R D100
BAR R 30Z



LHR 15M

LOT 8 OPEN FEMALE

LHR 15M

CONSIGNOR LOGAN HILL RANCH, CHEHALIS, WA

USA REG NO. PB120833
DOB 04.25.2024 HORNED COLOR BLACK PUREBRED

	BWT	WWT	YWT	MILK	TotMAT	CWT	REA	FAT	%IMF Index
EPD	-3	1	0	-2	-2	-34	0.4	-0.1	0.4
RANK	2	50	55	65	60	90	1	1	45

CLICK HERE
FOR MORE
DATA

This heifer from Logan Hill Ranch is a direct product of Bar R breeding. Her sire is a son of the highly proven World K's Sanjiro and maternal grandsire of the great Bar R Miss 2N. The heifer's maternal sire is the great carcass sire, Saburo, who is also a grandson of Miss 2N. The bottom side of the pedigree is further anchored by the amazing Shigeshigetani 30T. Behind 30T are numerous generations of Bar R breeding insuring this heifer to be a solid investment.

[OPEN FEMALE]

SIRE | WORLD K'S MICHIFUKU
WORLD K'S SANJIROU
WORLD K'S SUZUTANI
BAR R G64 ET
BAR R SHIGESHIGETANI 30T
BAR R B85
BAR R MISS 2N

| ITOHIRASHIGE
ITOMORITAKA J2703
DAI 6 OEFUJII J565554-KURO KOH
DAM BAR R 48Z
WORLD K'S MICHIFUKU
MISS BAR R 301H
JVP MS KIKUCHISA 19E



LHR 17M

LOT 9 OPEN FEMALE

LHR 17M

CONSIGNOR

LOGAN HILL RANCH, CHEHALIS, WA

USA REG NO. FB120835

DOB 05.20.2024

HORNED

COLOR BLACK

FULLBLOOD

	BWT	WWT	YWT	MILK	TotMAT	CWT	REA	FAT	%IMF Index
EPD	-1.5	-7	-12	-2	-5	-62	0.3	-0.1	-0.4
RANK	15	85	90	65	80	>95	10	1	75

CLICK HERE
FOR MORE
DATA



This heifer is the result of classic rotational breeding, incorporating a balance of carcass sires and growth sires. Her maternal line extends through the breed-influencing cows Kikuchisa 19E and her dam, Chisahime. The sire of the heifer combines the blood of Suzutani and Chisahime. Itomoritaka is the maternal grandsire bringing tremendous growth and milk. Michifuku and Kikuyasu 400 alternate carcass traits and growth. This heifer will be a standout in any herd!

[OPEN FEMALE]

SIRE LHR 2J | ITOSHIGENAMI
WJB ITOSHIGENAMI 210F ET
| CHR MS KITAGUNI 586
| BAR R SHIGESHIGETANI 30T
BAR R C66
| BAR R 62P
| BAR R SHIGESHIGETANI 30T
BAR R SABURO 53Y
| BAR R MISS 2N
DAM BAR R G26 | BAR R SHIGESHIGETANI 30T
BAR R D100
| BAR R 30Z



LHR 13L

LOT 10 OPEN FEMALE

LHR 13L

CONSIGNOR

LOGAN HILL RANCH, CHEHALIS, WA

USA REG NO. PB104570

DOB 06.17.2023

HORNED

COLOR BLACK

PUREBRED

	BWT	WWT	YWT	MILK	TotMAT	CWT	REA	FAT	%IMF Index
EPD	-3.8	1	-2	-1	-1	-25	0.2	0	0.7
RANK	1	50	65	50	55	75	10	10	30

CLICK HERE
FOR MORE
DATA

This young purebred has world-class genetics built into her lineage. Her sire combines the genetics of the Yuriko and Chisahime maternal lines which have both been proven internationally. The maternal side of the pedigree is anchored by the proven carcass sire, Saburo. The pedigree extends through generations of Bar R breeding. There is lots of profit potential with this female.

[BULL]

| ITOSHIGENAMI
 MAYURA ITOSHIGENAMI JNR
 | MAYURA DAI NI KINNTOU 1
SIRE MAYURA L0010 ET
 | MAYURA ZULU
 MAYURA H0159
 | WAGYU GENETICS AIZAKURA D837 ET

 | WORLD K'S MICHIFUKU
 SANJIRO 3
 | WORLD K'S SUZUTANI
DAM CHR MS SANJIROU 924F ET
 | BR ITOMICHI 0602
 ESF YASUFUKU II N 0624 0
 | BR MS YASUFUKU 0624



MFC L10 ITOSHIGENAMI 0011L ET

LOT 11 BULL

MFC L10 ITOSHIGENAMI 0011L ET

CONSIGNOR MUDDY FLATS CATTLE CO., AUGUSTA, WI

USA REG NO. FB110992

DOB 08.27.2023

HORNED

COLOR BLACK

FULLBLOOD

	BWT	WWT	YWT	MILK	TotMAT	CWT	REA	FAT	%IMF Index
EPD	-2.4	-9	-12	-2	-6	-9	0.1	0	0.6
RANK	3	90	90	65	85	35	40	70	35

**CLICK HERE
FOR MORE
DATA**



Here is an outstanding son of the internationally proven sensation, Mayura L10. The maternal grandsire is elite himself, Sanjiro 3, who was the #1 marbling sire in the US! The extended pedigree is equally impressive with BR Itomichi 0602 x Yasufuku Jr x Kikuhana x JVP 068 directly to JVP Chisahime. This bull will bring great carcass traits for superior marbling and eye muscle size. This is bull puts everything together that you are looking for in a Wagyu sire!

[BULL]

| ITOSHIGENAMI
MAYURA ITOSHIGENAMI JNR
| MAYURA DAI NI KINNTOU 1
SIRE ADB MAYURA NOTORIOUS N0387
| ITOZURU DOI
WAGYU GENETICS HIKOHIME D8223 ET
| WICKIUP HIKOHIME Z471 ET

| TAKAEI 1412
WORLD K'S TAKAZAKURA
| DAI NI SAKURA 7
DAM BAY LACROSSE SA BESSIE 4G ET
| TF ITOMICHI 1/2
BAY 1-2 MIYAKO 210
| MISAMI



INFINITY NOTORIOUS 7672L ET

LOT 12 BULL INFINITY NOTORIOUS 7672L ET

CONSIGNOR INFINITY WAGYU GENETICS, GRISWOLD, IA

USA REG NO. FB123442

DOB 04.23.2023

HORNED

COLOR BLACK

FULLBLOOD

	BWT	WWT	YWT	MILK	TotMAT	CWT	REA	FAT	%IMF Index
EPD	1.3	-4	-4	-3	-5	-36	-0.1	0	1.9
RANK	75	75	70	75	80	95	>95	35	2

**CLICK HERE
FOR MORE
DATA**

This breeding age bull brings a rare pedigree of great, proven genetics. His sire is the proven carcass sensation, Notorious, and his dam is from the famous World K's Kanetani line. Notorious is the amazing ribeye sire from Mayura and a son of JNR. Notorious semen has sold to \$60,000 dollars per straw in the US! The maternal line of this lot is filled with one word names like Misami, Misako, and Hisako that are known throughout the world. It is not easy to acquire genetics from this maternal line, let alone one sired by Notorious. Don't miss this opportunity to invest in a great young bull! (CHSC)

A black and white photograph of a large, muscular black bull standing in a grassy field behind a metal fence. The bull is facing right, and its shadow is cast on the ground. A small, dark object, possibly a bucket or container, is visible on the ground near the fence.

| WORLD K'S MICHIFUKU
 SANJIRO 3
 | WORLD K'S SUZUTANI
SIRE BARV POLLED SANJIRO 3 930G ET
 | BAR R 10S
 BAR R 5U
 | BAR R 13P
 | BAR R 52Y
 BAR R POLLED ZURUTANI D64
 | BAR R 57X
DAM JDH ZURUTANI 76G
 | CHR MICH 10
 JDH MS MICH 1578C
 | JDH MS AIZAKURA 6443

PAGE 32]

[BULL]

| SMO SUMO CATTLE CO ITOSHIGENAMI C158 ET
 COATES ITOSHIGENAMI G113
 | COATES TANI C446 ET
SIRE SMO SUMO CATTLE ITO Q85 ET
 | SMO SUMO CATTLE CO MICHIFUKU F154
 SMO SUMO CATTLE CO FUKU J206
 | SMO SUMO CATTLE CO KAN D228 ET

 | ITOMICHI
 TF ITOMICHI 1/2
 | DAI 2 KINTOU
DAM FUJI SAKURA
 | INAKA YAMA
 QUEENFUJI
 | UTSUKUSHI QUEEN



FOF Q85 ITOMICHI 1/2 7685L ET

LOT 14 BULL

FOF Q85 ITOMICHI 1/2 7685L ET

CONSIGNOR FIVE OAKS FARM, GRISWOLD, IA

USA REG NO. FB121265

DOB 04.10.2023

HORNED

COLOR BLACK

FULLBLOOD

	BWT	WWT	YWT	MILK	TotMAT	CWT	REA	FAT	%IMF Index
EPD	1.3	7	12	2	5	-22	0	0	0.1
RANK	75	30	30	20	25	65	85	50	55

CLICK HERE
FOR MORE
DATA

Here is a unique pedigree that you probably can't find anywhere else! Yes, this is the great Okutani maternal line but, the genetics are outcross to what has been commonly used in the US. This lot is a two-year-old son of Sumo Q85 which makes him one of only a few progeny of Q85 in the country. Beyond that, we find some rare, uncommon names such as Inaka Yama, Kagayaka, and Tsuyou. Their genetics are first-class and were bred and developed by Hammond Ranch and Rockin 2 Ranch. The common denominators are Fujiko and Okutani. Fujiko and Okutani genetics have proven themselves in breeding programs both in the US and Australia. This bull is a lock to produce great cattle and great carcasses. You can buy him and be confident in what he will do for your herd. (Recessive Free)

[BULL]

| ITOSHIGENAMI
 WESTHOLME NAMIYOSHI 4 ET
 | BALD RIDGE HAYAFUKU Z119 ET
SIRE WESTHOLME HIRAMICHI TSURU
 | HIRASHIGETAYASU J2351
 WESTHOLME HIRA Z0084
 | WESTHOLME HATSU V136 ET

 | ITOMICHI
 TF ITOMICHI 1/2
 | DAI 2 KINTOU
DAM PRW MS ITOMICHI 1/2
 | CHR MS MICHIFUKU 433
 CHR MS MICHIFUKU 433
 | CHR MS TAKE 102L

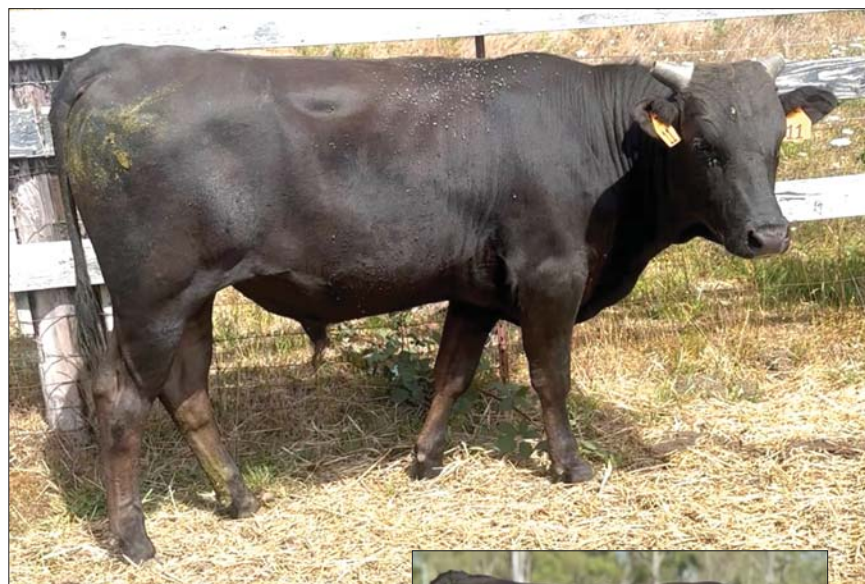

PRW HIRAMICHI TSURU 15M ET



SIRE

LOT 15 BULL

PRW MR HIRAMICHI TSURU 11M ET

CONSIGNOR PACIFIC ROGUE, WEDDERBURN, OR

USA REG NO. FB121525

DOB 04.27.2024

HORNED

COLOR BLACK

FULLBLOOD

	BWT	WWT	YWT	MILK	TotMAT	CWT	REA	FAT	%IMF Index
EPD	1.0	4	5	-1	1	-15	-0.04	0.01	-0.41
RANK	70	40	45	50	45	50	90	70	75

**CLICK HERE
FOR MORE
DATA**

This bull has a special pedigree. He is a rare son of Westholme Hiramichi Tsuru. Westholme genetics have been tightly held in Australia and Hiramichi Tsuru has been one of the best bulls produced from Westholme. He brings excellent growth and milk to the USA Wagyu gene pool. The maternal grandsire of this young bull is Itomichi 1/2, a growth and milk sire from the great Takeda Farms breeding program. This sire combination is perfect if you are looking to increase growth, carcass weights, and milk in your herd. Further back in the pedigree you will find the proven carcass sires Michifuku and Kitaguni Jr. The maternal side of this pedigree is the outstanding Chisahimes which is well-known within the industry for producing excellent carcasses. Here is a bull that will provide an infusion of growth while keeping great carcass qualities.

[BULL]

| ITOSHIGENAMI
 WESTHOLME NAMIYOSHI 4 ET
 | BALD RIDGE HAYAFUKU Z119 ET
SIRE WESTHOLME HIRAMICHI TSURU
 | HIRASHIGETAYASU J2351
 WESTHOLME HIRA Z0084
 | WESTHOLME HATSU V136 ET

 | WORLD K'S MICHIFUKU
 WORLD K'S SANJIROU
 | WORLD K'S SUZUTANI
DAM PRW MS. SANJIROU 119
 | MJB MUSASHI 03K
 CHR MS FUKUTSURU 193R
 | CHR MS KIKUSHIGE 016



SIRE



PRW MR HIRAMICHI TSURU 2M ET

LOT 16 BULL

PRW MR HIRAMICHI TSURU 2M ET

CONSIGNOR PACIFIC ROGUE, WEDDERBURN, OR

USA REG NO. FB121516

DOB 04.17.2024

HORNED

COLOR BLACK

FULLBLOOD

	BWT	WWT	YWT	MILK	TotMAT	CWT	REA	FAT	%IMF Index
EPD	1.1	-3	-5	-3	-5	-18	0.2	0	-0.6
RANK	70	70	70	75	80	55	30	35	80

CLICK HERE
FOR MORE
DATA

This bull has a unique pedigree. He is a rare son of Westholme Hiramichi Tsuru. Westholme genetics have been tightly held in Australia and Hiramichi Tsuru has been one of the best bulls produced from Westholme. He brings excellent growth and milk to the USA Wagyu gene pool. The maternal grandsire of this young bull is Sanjiro, who specializes in huge ribeye and supplies the breed-leading carcass genetics of Suzutani. The well-proven cow, JVP Yuriko, provides the foundation of the pedigree.

[BULL]

SIRE | WORLD K'S HARUKI 2
WORLD K'S SHIGESHIGETANI
WORLD K'S SUZUTANI
CHR SHIGESHIGETANI 5
WORLD K'S SANJIROU
CHR MS SANJIROU 185R
CHR MS KIKUMICHI 028

DAM | WORLD K'S SHIGESHIGETANI
BAR R SHIGESHIGETANI 30T
BAR R 68P
BAR R D6
BAR R ICHIRO 32R
BAR R 36U
BAR R YASAFUKU 38R



RS SHIGISHIGITANI5 77M ET

LOT 17 BULL

RS SHIGISHIGITANI5 77M ET

CONSIGNOR ROCKING 4S WAGYU, VALLEY FORD, WA

USA REG NO. FB115774
DOB 03.24.2024 HORNED COLOR BLACK FULLBLOOD

	BWT	WWT	YWT	MILK	TotMAT	CWT	REA	FAT	%IMF Index
EPD	0.7	-6	-8	1	-2	-8	0.3	0	0.3
RANK	65	80	80	30	60	30	3	25	45

CLICK HERE
FOR MORE
DATA

Check out this young ET bull with an elite pedigree, excellent EPDs that is genetic defect free! The sire of this bull is the elite Crescent Harbor wagyu Shigeshigetani 5 who brings AWA EPDs in the top 4% for IMF, 20% BF and 10% REA to the party. His dam was purchased at the 1st BAR R cattle company production sale and sired by the famous BAR R 30T! This pedigree stacks World K Shigeshigetani on both sides with a COI of 14%. He has the potential to produce exceptional carcasses and replacement females with his initial AWA EPDs in top 45% IMF, 10% REA, 30 CW and 30% milk! Located in Spokane, WA.

Animals can be viewed in person prior to AWA meeting (15 minute drive from conference).

[BULL]

SIRE

BAR R G64 ET

WORLD K'S MICHIFUKU

WORLD K'S SANJIROU

WORLD K'S SUZUTANI

BAR R SHIGESHIGETANI 30T

BAR R B85

BAR R MISS 2N

DAM

LHR 1J

SANJIRO 3

BAR R F87

BAR R B95

ITOMORITAKA J2703

BAR R 48Z

MISS BAR R 301H



LRH 11L

LOT 18 BULL

LHR 11L

CONSIGNOR LOGAN HILL RANCH, CHECHALIS, WA

USA REG NO. FB104568

DOB 01.14.2023

HORNED

COLOR BLACK

FULLBLOOD

	BWT	WWT	YWT	MILK	TotMAT	CWT	REA	FAT	%IMF Index
EPD	-0.5	-5	-7	-3	-6	-31	0.4	-0.1	0.4
RANK	35	75	75	75	85	85	1	1	45

CLICK HERE
FOR MORE
DATA

This breeding age bull taps into Bar R and JVP breeding. His sire, Bar R G64, is a son of the ribeye king, Sanjirou, and his dam provides the superior genetics of the Chisahime maternal line loaded with proven bulls like 30T, Sanjirou, and Michifuku. This young bull is double bred to the Chisahimes as the line forms the bottom side of the pedigree, too. Sanjirou brings the carcass traits here and Itomoritaka 002 provides plenty of growth and milk. This is a very nicely balanced bull that will work in any program.

[EMBRYOS]

| KIKUTERU DOI
 TERUNAGADOI
 | TERUNAH0
SIRE KITATERUYASUDOIJ2810
 | YASUTANI DOI
 YOSHIMI3
 | YOSIMI

 | WORLD K'S MICHIFUKU
 HIKARI2
 | WORLD K'S OKAHANA
DAM BFC HIKARI 34G ET
 | WORKD K'S KAGE
 MFC MS HISAKO 3-17
 | HISAKO



SIRE



DAM

LOT 19 FOUR CONVENTIONAL FULLBLOOD EMBRYOS

CONSIGNOR WILDERS WAGYU, TURKEY, NC

SIRE USA REG NO. FB686 HORNED COLOR BLACK FULLBLOOD
 DAM USA REG NO. FB48756 HORNED COLOR BLACK FULLBLOOD

GRADE 1 DOMESTIC LOCATED AT TURKEY, NC

SIRE	BWT	WWT	YWT	MILK	TotMAT	CWT	REA	FAT	%IMF Index
EPD	-2.1	-7	-10	-4	-7	-6	0.35	-0.04	1.35
RANK	10	80	80	80	85	25	4	15	15

CLICK HERE FOR MORE DATA

DAM	BWT	WWT	YWT	MILK	TotMAT	CWT	REA	FAT	%IMF Index
EPD	1.2	9	12	-2	2	8	0.18	0.01	-0.75
RANK	80	20	20	65	35	4	25	75	85

CLICK HERE FOR MORE DATA

- Two carcasses from this same mating with have averaged 35% dMP and a rail weight of 732 lb at 28 months of age
- From the 34G dam line, we have collected data on 5 progeny averaging 35% dMP and a rail weight of 878 lb at 27.5 months of age
- Great outcross genetics

[EMBRYOS]

| WORLD K'S MICHIFUKU
 SANJIRO 3
 | WORLD K'S SUZUTANI
SIRE BFC SANJIROU 3 40F ET
 | WORLD K'S KAGE
 MFC MS HISAKO 3-17
 | HISAKO

 | WORLD K'S MICHIFUKU
 SMO SUMO CATTLE CO MICHIFUKU F154
 | SMO SUMO CATTLE CO TANI C016 ET
DAM DR DOUBLE STAR S0072J ET
 | TBR KIKUTNAMI 4051A
 DR KIKUYASU 010F AI
 | TBR YASUKO 1 8 11 6096D



DAM



SIRE

LOT 20 FOUR CONVENTIONAL FULLBLOOD EMBRYOS

CONSIGNOR WILDERS WAGYU, TURKEY, NC

SIRE USA REG NO. FB38046 HORNED COLOR BLACK FULLBLOOD
 DAM USA REG NO. FB85651 HORNED COLOR BLACK FULLBLOOD

GRADE 1 DOMESTIC LOCATED AT TURKEY, NC

SIRE	BWT	WWT	YWT	MILK	TotMAT	CWT	REA	FAT	%IMF Index
EPD	-2	-6	-9	-2	-5	-15	0	0	1.1
RANK	10	80	80	65	80	50	80	70	15

DAM	BWT	WWT	YWT	MILK	TotMAT	CWT	REA	FAT	%IMF Index
EPD	-2	-6	-9	-2	-5	-15	0	0	1.1
RANK	10	80	80	65	80	50	80	70	15

CLICK HERE FOR MORE DATA

CLICK HERE FOR MORE DATA

- A full sibling to 72J was harvested at 28 months and graded 38% dMP with a rail weight of 1,016 lb
- The sire, 40F, has 16 progeny analyzed (9 steers and 7 heifers), with an average of 33% dMP and a rail weight of 675 lb at 28 months of age
- Powerful recessive free mating

[EMBRYOS]

| SMO SUMO CATTLE CO MICHIFUKU F126
MYM ARUBIAL UNITED P0342 ET
| MACQUARIE WAGYU C1624 ET

SIRE A TBR SHOGUN 7704K ET

| WORLD K'S SHIGESHIGETANI
TBR HIKOKURA 035 3025Z
| IWG MS ITOSHIGENAMI 035X

| WORLD K'S MICHIFUKU
SMO SUMO CATTLE CO MICHIFUKU F126
| SMO SUMO CATTLE CO HANA C152 ET

SIRE B MYM ARUBIAL UNITED P0342 ET

| MACQUARIE WAGYU Y408 ET
MACQUARIE WAGYU C1624 ET
| MACQUARIE WAGYU F Z736

| MONJIRO 11550
YASUMI DOI
| HARUMI 1086409

SIRE C WORLD K'S MICHIFUKU

| TANISHIGE 1526
MICHIKO 655635
| MICHIFUKU 494290

| KITAGUNI 7/8
WORLD K'S KITAGUNI JR.
| WORLD K'S NAKAYUKI

DAM LMR MS KITAGUNI 6301D

| ITOSHIGENAMI
LMR MS ITOSHIGENAMI 2449Z
| LMR MS MICHIFUKU 7837



LOT 21

SELLING CHOICE THREE IVF EMBRYOS

CONSIGNOR

GENESIS ENTERPRISES, CHANDLER, OK

SIRE USA REG NO.	FB93855	HORNED	COLOR	BLACK	FULLBLOOD
SIRE USA REG NO.	FB61231	HORNED	COLOR	BLACK	FULLBLOOD
SIRE USA REG NO.	FB1615	HORNED	COLOR	BLACK	FULLBLOOD
DAM USA REG NO.	FB24898	HORNED	COLOR	BLACK	FULLBLOOD

GRADE 1 DOMESTIC LOCATED AT GENESIS ENTERPRISES, CHANDLER, OK

Here is a chance to obtain the genetics of the amazing brood cow that produced Itoguni! Any resulting calves will be maternal siblings to Wyndford Itoguni. Itoguni has crushed it on MS and he is producing calves that carry those same elite MS scores. Here is a chance to put that same maternal power into your own herd. The Kitaguni Jr. sired dam of the embryos was the \$60,000 top of the JDH Dispersal Sale with good reason. 6301D has an amazing pedigree, being a Kitaguni Jr. daughter x TF148 x Michifuku x 068 x 400 x the Kikuhana cow. All of the elite, proven, foundation sires are packed into 6301D. There are no holes here. 6301D is one of the very best Kitaguni Jr. daughters in the world in Breedplan. She possesses extreme MS and EMA EBVs and has demonstrated her ability to transmit through her amazing 44 registered progeny.

Shogun 7704K is a perfect match for 6301D. He will bring the growth traits and carcass weight that could make resulting calves blow up the EBV profile and be breed leaders for BFI. This match up is what breeding is all about.

Arubial United has proven to be one of the biggest game changers in the breed. He provides extreme growth and frame with solid carcasses. He will put carcass size and weight into the smaller, high-Tajima females. He has been used world-wide with consistent results. Mated with Eiko 761G, he will maintain high growth with beautiful phenotype.

World K's Michifuku (FB 1615) is a highly proven, reliable sire for making huge ribeyes and great marbling. His sire is Monjiro 11550, and his dam is Michiko J655635. Michifuku's sire produced a carcass that sold for \$21,000 at the 2007 All-Japan Wagyu Competition (Zenkoku). Some believe that Michifuku is the most influential bull that ever left Japan. Michifuku calves are thick with outstanding marbling, and the Wagyu cattle have pleasant dispositions.



SIRE A	BWT	VWT	YWT	MILK	TotMAT	CWT	REA	FAT	%IMF Index
EPD	1.7	9	16	-3	2	-3	0.2	0	1.2
RANK	80	25	20	75	40	20	30	55	15

CLICK HERE FOR MORE DATA

SIRE B	BWT	VWT	YWT	MILK	TotMAT	CWT	REA	FAT	%IMF Index
EPD	4	24	37	-5	7	29	0.3	0	1.2
RANK	>95	2	1	85	20	1	10	95	15

CLICK HERE FOR MORE DATA

SIRE C	BWT	VWT	YWT	MILK	TotMAT	CWT	REA	FAT	%IMF Index
EPD	-0.1	-6	-10	-13	-16	-17	0.4	0	0.7
RANK	45	75	80	>95	>95	50	3	20	30

CLICK HERE FOR MORE DATA

DAM	BWT	VWT	YWT	MILK	TotMAT	CWT	REA	FAT	%IMF Index
EPD	-2.3	-6	-12	-4	-7	-26	-0.1	0	1.1
RANK	10	70	80	85	80	70	90	60	10

CLICK HERE FOR MORE DATA

[EMBRYOS]

| ITOSHIGENAMI
MAYURA ITOSHIGENAMI JNR
| MAYURA DAI NI KINTOU 1
SIRE A MAYURA L0010 ET
| MAYURA ZULU
MAYURA H0159
| WAGYU GENETICS AIZAKURA D837 ET

| ITOSHIGENAMI
MAYURA ITOSHIGENAMI JNR
| MAYURA DAI NI KINTOU 1
SIRE B MYM ARUBIAL BOND Q007 ET
| MAYURA ITOSHIGENAMI JNR
PEPPERMILL GROVE L0021 L21 ET
| PEPPERMILL GROVE G037

| MONJIRO 11550
WORLD K'S HARUKI 2
| SAKURA 2741638
SIRE C WORLD K'S SHIGESHIGETANI
| TANISHIGE 1526
WORLD K'S SUZUTANI
| SUZUNAMI 472255

| KITAGUNI 7/8
WORLD K'S KITAGUNI JR.
| WORLD K'S NAKAYUKI
DAM LMR MS KITAGUNI 6301D
| ITOSHIGENAMI
LMR MS ITOSHIGENAMI 2449Z
| LMR MS MICHIFUKU 7837



LOT 22 SELLING CHOICE THREE IVF EMBRYOS

CONSIGNOR GENESIS ENTERPRISES, CHANDLER, OK

SIRE USA REG NO. FB45043 HORNED COLOR BLACK FULLBLOOD
SIRE USA REG NO. FB61046 HORNED COLOR BLACK FULLBLOOD
SIRE USA REG NO. FB2907 HORNED COLOR BLACK FULLBLOOD
DAM USA REG NO. FB24898 HORNED COLOR BLACK FULLBLOOD

GRADE 1 DOMESTIC LOCATED AT GENESIS ENTERPRISES, CHANDLER, OK

Here is a chance to obtain the genetics of the amazing brood cow that produced Itoguni! Any resulting calves will be maternal siblings to Wyndford Itoguni. Itoguni has crushed it on MS and he is producing calves that carry those same elite MS scores. Here is a chance to put that same maternal power into your own herd. The Kitaguni Jr. sired dam of the embryos was the \$60,000 top of the JDH Dispersal Sale with good reason. 6301D has an amazing pedigree, being a Kitaguni Jr. daughter x TF148 x Michifuku x 068 x 400 x the Kikuhana cow. All of the elite, proven, foundation sires are packed into 6301D. There are no holes here. 6301D is one of the very best Kitaguni Jr. daughters in the world in Breedplan. She possesses extreme MS and EMA EBVs and has demonstrated her ability to transmit through her 44 registered progeny.

MAYURA L0010, simply known as L10 is a Mayura bred World Super Sire. His progeny have dominated public sales in the US for several years with an L10 daughter selling for \$100,000 and two L10 sons selling for over \$150,000 in 2022. L10 progeny are at the top of every major sale. He is a leader in the BREEDPLAN Selection Indexes for Wagyu Sires. L10 is the son of Mayura Itoshigenami Junior 0139, who has the title of The King of Australian Wagyu Sires. L10's pedigree combines the genetics of JNR with TF151 Itozurudoi, Kanadagene 100, and the Aizakura maternal line. The Aizakuras are a leading maternal line from Takeda that has produced proven sires Macquarie Wagyu C1176, TF Itohana 2, Blackmore Aizatzurudoi Y398, and Blackmore Dai Ichi Kikuzakura H017!

Arubial Bond follows in the footsteps of his sire, Mayura Itoshigenami JNR, by producing top shelf carcasses with excellent marbling and ribeyes. He is an excellent pairing with Eiko 761G. Bond will contribute breed-leading carcass traits to the balance and growth of Eiko. Classic rotational breeding put into practice!

World K's Shigesigetani (FB2907) is a proven sire for improving carcass traits. He produces large ribeyes and has excellent marbling. His dam is the legendary Suzutani and his sire is Haruki II. Shigesigetani carries the Kumanami strain, which is famous for its strong marbling genes. World K reported on 3,800 F1 Shigesigetani sired carcasses that 90% graded 3 full grades above USDA prime. The remaining 10% graded Prime to Prime +, and these impressive results remain consistent a decade later. World K's Shigesigetani tends to produce tall, long, thick cattle with pleasant dispositions.



SIRE A

SIRE A

	BWT	WWT	YWT	MILK	TotMAT	CWT	REA	FAT	%IMF Index
EPD	0	9	12	1	5	17	0	0.1	2.1
RANK	50	25	25	35	30	2	65	>95	2

CLICK HERE FOR MORE DATA

SIRE B

SIRE B

	BWT	WWT	YWT	MILK	TotMAT	CWT	REA	FAT	%IMF Index
EPD	-2.4	-10	-21	-9	-14	-19	0	0	1.9
RANK	5	90	95	>95	>95	55	85	70	3

CLICK HERE FOR MORE DATA

SIRE C

SIRE C

	BWT	WWT	YWT	MILK	TotMAT	CWT	REA	FAT	%IMF Index
EPD	-1.4	-3	-1	2	0	-41	0.4	-0.1	1.2
RANK	20	65	55	25	50	95	2	1	15

CLICK HERE FOR MORE DATA

DAM

DAM

	BWT	WWT	YWT	MILK	TotMAT	CWT	REA	FAT	%IMF Index
EPD	-2.3	-6	-12	-4	-7	-26	-0.1	0	1.1
RANK	10	70	80	85	80	70	90	60	10

CLICK HERE FOR MORE DATA

[EMBRYOS]

| MAYURA ITOSHIGENAMI JNR
 MYM ARUBIAL BOND Q007 ET
 | PEPPERMILL GROVE L0021 L21 ET
SIRE CARNANA STATION GOLDFINGER S7013 ET
 | SMO SUMO CATTLE CO MICHIFUKU F154
 CARNANA STATION YASU N0237 ET
 | SUMO CATTLE CO YASU D225 ET

 | KITAGUNI 7/8
 WORLD K'S KITAGUNI JR.
 | WORLD K'S NAKAYUKI
DAM LMR MS KITAGUNI 5525C
 | WORLD K'S SANJIROU
 LMR MS SANJIROU 713T
 | BR MS TAKAZAKURA 0652



SIRE

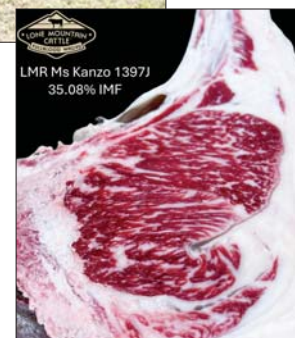



LOT 23 FOUR IVF FULLBLOOD EMBRYOS

CONSIGNOR LONE MOUNTAIN, GOLDEN, NM

SIRE USA REG NO. FB111750 HORNED COLOR BLACK FULLBLOOD
 DAM USA REG NO. FB22368 HORNED COLOR BLACK FULLBLOOD

GRADE 1 DOMESTIC LOCATED AT TRANSOVA, DUMAS, TX

SIRE	BWT	WWT	YWT	MILK	TotMAT	CWT	REA	FAT	%IMF Index	CLICK HERE FOR MORE DATA 
EPD	1	9	12	-2	2	-7	0.1	0	1.8	
RANK	70	25	25	65	40	25	45	70	4	
DAM	BWT	WWT	YWT	MILK	TotMAT	CWT	REA	FAT	%IMF Index	CLICK HERE FOR MORE DATA 
EPD	-2.9	-8	-14	-4	-8	-23	0.1	0	1.4	
RANK	3	80	85	85	85	60	40	35	5	

- Powerful combination of Kitaguni Jr daughter and new young super sire Carnana Goldfinger.
- LMR Ms Kitaguni 5525C represents classic marbling first LMR breeding.
- 5525C produced a carcass by Toshiro that achieved over 33% IMF on a carcass that weighed 1100 lbs!

[EMBRYOS]

| MAYURA ITOSHIGENAMI JNR
 MAYURA L0010 ET
 | MAYURA H0159
SIRE LMR MAINICHI 0365H
 | ITOSHIGENAMI
 LMR MS ITOSHIGENAMI 3525A
 | LMR MS SANJIROU 4P 706T

 | DAI 20 HIRASHIGE 287
 HIRASHIGETAYASU J2351
 | DAI 5 YURUHIME
DAM LMR MS HIRASHIGETAYASU 1280Y
 | WORLD K'S SANJIROU
 LMR MS SANJIROU 713T
 | BR MS TAKAZAKURA 0652



SIRE





DAM

LOT 24 FOUR CONVENTIONAL FULLBLOOD EMBRYOS

CONSIGNOR LONE MOUNTAIN, GOLDEN, NM

SIRE USA REG NO. FB61616 HORNED COLOR BLACK FULLBLOOD
 DAM USA REG NO. FB12811 HORNED COLOR BLACK FULLBLOOD
 GRADE 1 DOMESTIC LOCATED AT COLORADO GENETICS, AURORA, CO

SIRE	BWT	WWT	YWT	MILK	TotMAT	CWT	REA	FAT	%IMF Index	CLICK HERE FOR MORE DATA 
EPD	1.3	3	5	-3	-1	-1	0	0	2	
RANK	75	45	40	75	55	15	90	95	3	
DAM	BWT	WWT	YWT	MILK	TotMAT	CWT	REA	FAT	%IMF Index	CLICK HERE FOR MORE DATA 
EPD	2.5	9	11	-5	0	-23	0.2	0	0	
RANK	95	20	25	90	45	60	25	20	55	

- Great combination of marbling and growth genetics in this mating
- LMR Ms Hirashigetayasu 1280Y has a strong carcass history for IMF averaging over 33% on 13 carcass records; including a steer by LMR Yuki 2761K that marbled to 50.10% IMF.
- Sire Stack of Mainichi over Hirashigetayasu ETJ001 x Sanjiro

[EMBRYOS]

| SHIGESHIGENAMI 10632
 ITOSHIGENAMI
 | FUKUYUKI
SIRE LMR SHOGUN 0397H ET
 | WORLD K'S KITAGUNI JR.
 LMR MS KITAGUNI 8168U
 | BR MS YASUFUKU 0645

 | KITAGUNI 7/8
 WORLD K'S KITAGUNI JR.
 | WORLD K'S NAKAYUKI
DAM LMR MS KITAGUNI 1265Y
 | WORLD K'S MICHIFUKU
 LMR MS MICHIFUKU 628S
 | CHR MS HIRASHIGE 055J



SIRE



LOT 25 FOUR CONVENTIONAL FULLBLOOD EMBRYOS

CONSIGNOR LONE MOUNTAIN, GOLDEN, NM

SIRE USA REG NO. FB73107 HORNEDED COLOR BLACK FULLBLOOD
 DAM USA REG NO. FB13110 HORNEDED COLOR BLACK FULLBLOOD

GRADE 1 DOMESTIC LOCATED AT COLORADO GENETICS, AURORA, CO

SIRE	BWT	WWT	YWT	MILK	TotMAT	CWT	REA	FAT	%IMF Index	CLICK HERE FOR MORE DATA
EPD	-2.8	-12	-22	-6	-12	-52	0	0	2	
RANK	3	95	>95	95	>95	>95	70	15	3	
DAM	BWT	WWT	YWT	MILK	TotMAT	CWT	REA	FAT	%IMF Index	CLICK HERE FOR MORE DATA
EPD	-1.2	-11	-16	-6	-12	-20	0.1	0	0.8	
RANK	25	90	90	95	>95	50	45	45	15	

- Elite LMR genetic package combining LMR Shogun 0397H who is sired by TF148 out of one of LMR's most prolific donors of all time, LMR Ms Kitaguni 8168U.
- LMR Ms Kitaguni 1265Y has produced 16 carcass records to date averaging over 35.5% including a steer sired by Kitateruyasudo ETJ 003 that achieved 50.85%.
- Both Sire and Dam are FREE of genetic defects.

[EMBRYOS]

| TWA KAJIKARI
 KALANGA KAJIKARI B0125
 | KALANGA ALMIKO V2277
SIRE A BALD RIDGE HENSHIN
 | HEART BRAND RED STAR
 KALANGA STARMIKO B218
 | KALANGA ALMIKO
 | DAI 10 MITSUMARU
 HIKARI
 | KAZUTOMO 92958
SIRE B TWA KOTSUKARI
 | NAMIMARU
 AKIKO
 | MITSUKO B 9639
 | RUESHAW
 GK4 RUESHAMARU
 | WSI KAEDEMARU 2
DAM RBW RAPID BAY AKAIBARA 5267G ET
 | ASHWOOD PARK VIRILE
 RBW RAPID BAY A 109270415 ET
 | IWG MS JUDO 73Z



DAM



SIRE A



SIRE B

LOT 26 THREE CONVENTIONAL FULLBLOOD EMBRYOS

CONSIGNOR RAPID BAY WAGYU, ORMSTOWN, QC

SIRE USA REG NO. FB16727/ EAF134445 HORNED COLOR RED FULLBLOOD
 SIRE USA REG NO. FB15712/ AF6818 HORNED COLOR RED FULLBLOOD
 DAM USA REG NO. FB 122903 /AF178721 HORNED COLOR RED FULLBLOOD

GRADE 1 EXPORTABLE EVERYWHERE IN THE UK, EXCEPT EU
 LOCATED AT SEMEX USA, MADISON, WI FOR USA BUYERS

SIRE A	BWT	WWT	YWT	MILK	TotMAT	CWT	REA	FAT	%IMF Index	CLICK HERE FOR MORE DATA
EPD	3.2	14	19	4	11	-9	0	0	-0.8	
RANK	95	15	15	10	15	30	70	55	85	
SIRE B	BWT	WWT	YWT	MILK	TotMAT	CWT	REA	FAT	%IMF Index	CLICK HERE FOR MORE DATA
EPD	4	35	46	1	19	-6	0	0	-0.4	
RANK	>95	1	1	35	1	25	80	80	75	
DAM	BWT	WWT	YWT	MILK	TotMAT	CWT	REA	FAT	%IMF Index	CLICK HERE FOR MORE DATA
EPD	3.3	15	22	6	13	-8	0	0	-0.8	
RANK	95	15	15	1	4	30	65	50	90	

If you can't get TWA Kajikari (Hikari x Ume) through his son Master Chef, then we suggest getting him through his grandson, Bald Ridge Henshin! Henshin has a loaded pedigree with breed greats such as Hikari, Ume, Big Al, Namiko and Akiko. He is a deep flanked, well balanced bull that will sire a propensity for elite carcass progeny. We have been very impressed by the Henshin progeny we have seen and we believe he will be a key piece to our breeding program moving forward. // TWA Kotsukari is the only Hikari x Akiko son ever bred and therefore extremely rare genetics given he was born in Australia and few straws were imported to the USA. Hikari x Akiko marries the two best carcass traits animals to have been exported from Japan and stamps elite carcass traits in his progeny. Acura hails from the Akiko maternal known as having the premier carcass traits line in the breed. Akiko herself is the dam of proven sires Big Al, Heart Brand Red Star, TWA Kotsukari, and Come and Take It! // The dam of this lot is a daughter of GK Rueshamaru bringing Rueshaw and Keademaru's carcass traits to this donor dam. The sire stack behind her is just as impressive being Ashwood Park Virile x Judo x Shigemaru x Big Al x Tamamaru x Akiko! This donor dam is sure to imprint elite carcass ability! Akaibara is the reigning Wagyu of the World Champion!

[EMBRYOS]

| WORLD K'S MICHIFUKU
 SMO SUMO CATTLE CO MICHIFUKU F126
 | SMO SUMO CATTLE CO HANA C152 ET
SIRE MYM ARUBIAL UNITED P0342 ET
 | MACQUARIE WAGYU Y408 ET
 MACQUARIE WAGYU C1624 ET
 | MACQUARIE WAGYU F Z736

 | ITOKITATSURU
 ITOZURU DOI
 | YASUHIME
DAM JDH MS ITO HIRA EIKO 761G ET
 | HIRASHIGETAYASU J2351
 HIRASHIGETAYASU EIKO
 | CHR MS SANJIROU 434



SIRE

LOT 27A THREE IVF FULLBLOOD EMBRYOS

LOT 27B THREE IVF FULLBLOOD EMBRYOS

CONSIGNOR JDH WAGYU, VILLISCA, IA

SIRE USA REG NO. FB61231 HORNED COLOR BLACK FULLBLOOD
 DAM USA REG NO. FB47437 HORNED COLOR BLACK FULLBLOOD

GRADE 1 DOMESTIC LOCATED AT HAWKEYE BREEDERS, ADELE, IA

SIRE	BWT	WWT	YWT	MILK	TotMAT	CWT	REA	FAT	%IMF Index	
EPD	4	24	37	-5	7	29	0.3	0	1.2	
RANK	>95	2	1	85	20	1	10	95	15	CLICK HERE FOR MORE DATA
DAM	BWT	WWT	YWT	MILK	TotMAT	CWT	REA	FAT	%IMF Index	
EPD	1.9	2	4	1	2	8	0.1	0	-0.5	
RANK	90	40	35	30	35	4	35	95	75	CLICK HERE FOR MORE DATA

Arubial United has proven to be one of the biggest game changers in the breed. He provides extreme growth and frame with solid carcasses. He will put carcass size and weight into the smaller, high-Tajima females. He has been used world-wide with consistent results. Mated with Eiko 761G, he will maintain high growth with beautiful phenotype. No question about what you will get here! Eiko 761G is a donor with an exceptional pedigree. She is an Itozuru Doi TF151 daughter. TF151 is a legend of the breed and is considered the all-time most balanced Wagyu sire. He does it all from making excellent carcasses to the best cows in the herd. Eiko 761G has an unbelievably deep, well-balanced pedigree. The sire stack is TF151 x 001 Hirashigetayasu x Sanjirou x JVP 068 x Kitaguni Jr x Kikuyasu 400 and then Chisahime 662! Eiko 761G is the kind of donor that is a breeder's dream in that she can be mated to almost any bull and you will get excellent offspring. The work has already been done with generations of proven bulls. All you need to do is purchase her embryos!

[EMBRYOS]

| ITOSHIGENAMI
 MAYURA ITOSHIGENAMI JNR
 | MAYURA DAI NI KINNTOU 1
SIRE MYM ARUBIAL BOND Q007 ET
 | MAYURA ITOSHIGENAMI JNR
 PEPPERMILL GROVE L0021 L21 ET
 | PEPPERMILL GROVE G037

 | ITOKITATSURU
 ITOZURU DOI
 | YASUHIME
DAM JDH MS ITO HIRA EIKO 761G ET
 | HIRASHIGETAYASU J2351
 HIRASHIGETAYASU EIKO
 | CHR MS SANJIROU 434



SIRE

LOT 28A FIVE IVF FULLBLOOD EMBRYOS
LOT 28B FIVE IVF FULLBLOOD EMBRYOS
LOT 28C FIVE IVF FULLBLOOD EMBRYOS

CONSIGNOR JDH WAGYU, VILLISCA, IA

SIRE USA REG NO. FB61046 HORNED COLOR BLACK FULLBLOOD
 DAM USA REG NO. FB47437 HORNED COLOR BLACK FULLBLOOD

GRADE 1 DOMESTIC LOCATED AT HAWKEYE BREEDERS, ADELE, IA

SIRE	BWT	WWT	YWT	MILK	TotMAT	CWT	REA	FAT	%IMF Index	
EPD	-2.4	-10	-21	-9	-14	-19	0	0	1.9	
RANK	5	90	95	>95	>95	55	85	70	3	CLICK HERE FOR MORE DATA
DAM	BWT	WWT	YWT	MILK	TotMAT	CWT	REA	FAT	%IMF Index	
EPD	1.9	2	4	1	2	8	0.1	0	-0.5	
RANK	90	40	35	30	35	4	35	95	75	CLICK HERE FOR MORE DATA

Arubial Bond follows in the footsteps of his sire, Mayura Itoshigenami JNR, by producing top shelf carcasses with excellent marbling and huge ribeyes. He is an excellent pairing with Eiko 761G. Bond will contribute breed-leading carcass traits to the balance and growth of Eiko. Classic rotational breeding put into practice! Eiko 761G is a donor with an exceptional pedigree. She is an Itozuru Doi TF151 daughter. TF151 is a legend of the breed and is considered the all-time most balanced Wagyu sire. He does it all from making excellent carcasses to the best cows in the herd. Eiko 761G has an unbelievably deep, well-balanced pedigree. The sire stack is TF151 x 001 Hirashigetayasu x Sanjirou x JVP 068 x Kitaguni Jr x Kikuyasu 400 and then Chisahime 662! Eiko 761G is the kind of donor that is a breeder's dream in that she can be mated to almost any bull and you will get excellent offspring. The work has already been done with generations of proven bulls. All you need to do is purchase her embryos!

[EMBRYOS]

| MONJIRO 11550
 WORLD K'S MICHIFUKU
 | MICHIKO 655635
SIRE SMO SUMO CATTLE CO MICHIFUKU F154
 | TF TERUTANI 40/1
 SMO SUMO CATTLE CO TANI C016 ET
 | TF HIKOHIME 34/3

 | ITOKITATSURU
 ITOZURU DOI
 | YASUHIME
DAM JDH MS ITO HIRA EIKO 761G ET
 | HIRASHIGETAYASU J2351
 HIRASHIGETAYASU EIKO
 | CHR MS SANJIROU 434





LOT 29 FOUR IVF FULLBLOOD EMBRYOS

CONSIGNOR JDH WAGYU, VILLISCA, IA

SIRE USA REG NO. FB42653 **HORNED** **COLOR** BLACK **FULLBLOOD**
 DAM USA REG NO. FB47437 **HORNED** **COLOR** BLACK **FULLBLOOD**

GRADE 1 **DOMESTIC** **LOCATED AT** HAWKEYE BREEDERS, ADELE, IA

SIRE	BWT	WWT	YWT	MILK	TotMAT	CWT	REA	FAT	%IMF Index	
EPD	2.9	5	12	-3	0	-13	0.1	0	1.4	CLICK HERE FOR MORE DATA 
RANK	90	35	25	75	50	40	35	55	15	
DAM	BWT	WWT	YWT	MILK	TotMAT	CWT	REA	FAT	%IMF Index	
EPD	1.9	2	4	1	2	8	0.1	0	-0.5	CLICK HERE FOR MORE DATA 
RANK	90	40	35	30	35	4	35	95	75	

Sumo F154 has been proven internationally. He comes from the acclaimed Sumo herd of Wagyu pioneer Simon Coates. F154 is a Michifuku son that is built on the Hikohime 3/2 maternal and developed with the use of Takeda bulls. F154 brings super marbling and outstanding growth and frame size. He is a perfect match for Eiko 761G and her pedigree. These embryo will make unbelievable calves! Eiko 761G is a donor with an exceptional pedigree. She is an Itozuru Doi TF151 daughter. TF151 is a legend of the breed and is considered the all-time most balanced Wagyu sire. He does it all from making excellent carcasses to the best cows in the herd. Eiko 761G has an unbelievably deep, well-balanced pedigree. The sire stack is TF151 x 001 Hirashigetayasu x Sanjirou x JVP 068 x Kitaguni Jr x Kikuyasu 400 and then Chisahime 662! Eiko 761G is the kind of donor that is a breeder's dream in that she can be mated to almost any bull and you will get excellent offspring. The work has already been done with generations of proven bulls. All you need to do is purchase her embryos!

[EMBRYOS]

| WORLD K'S MICHIFUKU
 SANJIRO 3
 | WORLD K'S SUZUTANI
SIRE BAR R G4 ET
 | BAR R 27W
 BAR R 27Y
 | BAR R 5U
 | BAR R 52Y
 BARV TAZSURU 753E ET
 | BAR R 5U
DAM JDH 3WAY MISSTERY 68L
 | LMR KITAGUNI 1441Y
 JDH MS KITAGUNI 1562
 | JDH MS ITOMICHI 1366



SIRE



DAM

LOT 30 THREE IVF FULLBLOOD EMBRYOS

CONSIGNOR

SCORCHED STONE CATTLE COMPANY
 SANDHILLS PERFORMANCE WAGYU
 ROGER DAY WAGYU, LORRAINE, KS

SIRE USA REG NO. PB45644 POLLED COLOR BLACK PUREBRED
 DAM USA REG NO. PB103417 POLLED COLOR BLACK PUREBRED

GRADE 1 DOMESTIC LOCATED AT BLUESTEM EMBRYO TRANSFER CENTER, CARLTON, KS

First-Time Offering: Elite Polled Wagyu Genetics with Exceptional Marbling Potential!

Here's your chance to access an exclusive and powerful genetic combination: G4, one of the top polled bulls for marbling in the AWA EPDs, matched with 3Way Misstery, the highest-ranked polled female for marbling in the AWA. This is a first-time mating from this elite donor, and it offers the potential to produce a high-marbling, polled calf — with the added bonus of homozygous polled potential.

This mating represents a leap forward in polled Wagyu breeding: combining industry-leading carcass traits with the sought-after polled gene to eliminate the need for dehorning - without compromising meat quality.

The pedigree behind this pairing is nothing short of exceptional:

Sanjiro 3 x 753E x TF Itomichi x BAR R Nakagishiro 56T x Kitaguni Jr., finished with the legendary Bar R 5U cow. Each layer of this sire stack reinforces the carcass merit, feed efficiency, and structural integrity of this mating.

If you're looking to invest in next-generation Wagyu genetics that offer both premium carcass performance and polled convenience, this is an opportunity you don't want to miss.

SIRE	BWT	WWT	YWT	MILK	TotMAT	CWT	REA	FAT	%IMF Index
EPD	1.2	-9	-11	-5	-10	-20	0	0	2.7
RANK	70	85	80	85	90	55	70	55	1

DAM	BWT	WWT	YWT	MILK	TotMAT	CWT	REA	FAT	%IMF Index
EPD	-1.1	8	11	-2	2	7	0.05	0.03	2.81
RANK	25	20	25	65	35	5	65	95	1

CLICK HERE FOR MORE DATA

CLICK HERE FOR MORE DATA

[EMBRYOS]

| CHR MICHISURU 089L
 FC NOCHE
 | CHR MS TAK 112M
SIRE FC NOCHE 26
 | WORLD K'S TAKAZAKURA
 CHR MS TAK 109M
 | CHR MS KIKUSHIGE 013

 | SMO SUMO CATTLE CO MICHIFUKU F126
 MYM ARUBIAL UNITED P0342 ET
 | MACQUARIE WAGYU C1624 ET
DAM VT MS COMMONALITY L113 ET
 | ITOZURU DOI
 CHR MS ITOZURU DOI 376
 | CHR MS SANJIROU 185R



SIRE PROGENY CARCASS



LOT 31 THREE IVF FULLBLOOD EMBRYOS

CONSIGNOR ST ANN'S CATTLE CO., CARLISLE, PA

SIRE USA REG NO. FB11093 HORNED COLOR BLACK FULLBLOOD
 DAM USA REG NO. FB101098 HORNED COLOR BLACK FULLBLOOD

GRADE 1 DOMESTIC LOCATED AT GENETIC VISIONS, PA

Noche's progeny is 2024's Triple Crown Steak Challenge Fullblood Grand Champion. This award-winning sire has produced champions at the American Royal Steak Contest as well. Noche's carcasses have made their mark and set a high bar for superior quality at the Diamond T Ranch program. FC Noche 26 has a pedigree that will impress with JVP Fukutsuru-068 wrapped up with a double dose of Takazakura and a dash of JVP Kikuyasu 400. He is a direct decedent from original Japanese bloodlines. On the maternal side is VT Commonality L113. On her top side is Arubial United P0342 no introduction required. On the bottom side is CHR 376 a daughter of Itozuru Doi. Her EBVs impress with a +400 BFI, top 10% Marble fineness, top 15% CW and Maternal. If you're looking for carcass the EPDs on this pair are top 1% and 2% and marbling top 15% and 20% respectively. Proven genomically and on the plate, opportunity awaits you with this pairing.

SIRE	BWT	VWT	YWT	MILK	TotMAT	CWT	REA	FAT	%IMF Index	CLICK HERE FOR MORE DATA 
EPD	-2	-6	-9	-2	-5	-15	0	0	1.1	
RANK	10	80	80	65	80	50	80	70	15	
DAM	BWT	VWT	YWT	MILK	TotMAT	CWT	REA	FAT	%IMF Index	CLICK HERE FOR MORE DATA 
EPD	-2	-6	-9	-2	-5	-15	0	0	1.1	
RANK	10	80	80	65	80	50	80	70	15	

[EMBRYOS]

| KITAGUNI 7/8
 WORLD K'S KITAGUNI JR.
 | WORLD K'S NAKAYUKI
SIRE CRCC 122B
 | ITOSHIGEFUJI
 MFC MS ITOSHIGEFUJI 0-23
 | TF 709
 | WORLD K'S HARUKI 2
 VT HARUSANHIRA B18
 | VT MS SANHIRA
DAM VT MS YASUSUZUKURA F63
 | VT YASUZURU
 VT YASUSUZUKURA Z14
 | VT MS KITABELLA W13



SIRE



SIRE PROGENY

LOT 32 THREE IVF FULLBLOOD EMBRYOS

CONSIGNOR ST ANN'S CATTLE CO., CARLISLE, PA

SIRE USA REG NO. FB26292 HORNED COLOR BLACK FULLBLOOD
 DAM USA REG NO. FB36114 HORNED COLOR BLACK FULLBLOOD

GRADE 1 DOMESTIC LOCATED AT GENETIC VISIONS, PA

CRCC 122B "Larry" is the top Carcass Trials bull in the US. He's the Triple Crown Steak Challenge Super Star for four years running. An unprecedented feat. No other bull has ever repeated this accomplishment for a second time let alone 4 consecutive years. He's proven in the labs and on the plate. What makes Larry even more spectacular was each year's entry was to a different dam. A perfect maternal cross of the Hikokura maternal line to the Kimifuku sire, famous for his Marbel Finess, balanced with TF Itoshigefuji. The maternal profile is topped with World K sire Kitiguni Jr. who is becoming more famous for his top marbling qualities. If that isn't enough, on the bottom side is VT Ms Yasusuzukura a stellar well-balanced dam with EPDs all to the right. Her growth is excellent top 20% IMF, 25% REA, 35% CW and her total maternal is top 35% with an impressive top 15% Milk. This dynamic pairing of closely held genetics coupled with unprecedented US and International carcass performance creates a one-of-a-kind opportunity in the Wagyu breed.

SIRE	BWT	WWT	YWT	MILK	TotMAT	CWT	REA	FAT	%IMF Index
EPD	-2	-6	-9	-2	-5	-15	0	0	1.1
RANK	10	80	80	65	80	50	80	70	15

DAM	BWT	WWT	YWT	MILK	TotMAT	CWT	REA	FAT	%IMF Index
EPD	-2	-6	-9	-2	-5	-15	0	0	1.1
RANK	10	80	80	65	80	50	80	70	15

CLICK HERE
FOR MORE
DATA

CLICK HERE
FOR MORE
DATA

[SEMEN]

| MONJIRO 11550
 WORLD K'S MICHIFUKU
 | MICHIKO 655635
SIRE SANJIRO 3
 | TANISHIGE 1526
 WORLD K'S SUZUTANI
 | SUZUNAMI 472255
 | TF KIKUHANA
 WORLD K'S KAGE
 | WORLD K'S REIKO
DAM MFC MS HISAKO 3-17
 | JVP FUKUTSURU-068
 HISAKO
 | WORLD K'S KANETANI



BFC SANJIROU 3 40F ET

LOT 33 5 UNITS OF SEMEN

BFC SANJIROU 3 40F ET

CONSIGNOR WILDERS WAGYU, TURKEY, NC

USA REG NO. FB38046

DOB 08.27.2018

HORNED

COLOR BLACK

FULLBLOOD

CSS & EU EXPORTABLE

LOCATED AT HAWKEYE BREEDERS, ADELE, IA

	BWT	WWT	YWT	MILK	TotMAT	CWT	REA	FAT	%IMF Index
EPD	-0.5	-10	-14	-6	-11	-37	0.26	-0.06	0.75
RANK	35	90	85	95	95	90	10	4	30

CLICK HERE
FOR MORE
DATA

40F has a +9.2 EMA and +2.4 MS. He gets more and more popular as progeny hit the ground (16 progeny analyzed: 9 steers and 7 heifers - 33% DMp, 675 avg hang weight, 28 month old). 40F is an extremely rare offering, directly sired by Sanjiro 3, the #1 Marbling EPD bull in the 2017 National Wagyu Sire Summary. A full brother to the original WK Sanjiro, he is considered superior to him in many traits. His dam, MFC Ms Hisako 3-17 is sired by WK Kage out of Hisako, who is 100% Tajima. Hisako's dam, WK Kanetani, was born in the Hokkaido Prefecture and has similar breeding to Suzutani and Rikitani, making her potential much like theirs. Progeny from the WK Kanetani line are extremely scarce! 40F is in a league of his own. Free of all recessive disorders and ready to add Tajima and marbling to your herd.

[SEMEN]

| MONJIRO 11550
 WORLD K'S HARUKI 2
 | SAKURA 2 741638
SIRE WORLD K'S SHIGESHIGETANI
 | TANISHIGE 1526
 WORLD K'S SUZUTANI
 | SUZUNAMI 472255

 | TF YASUTANI 1012
 VT YASUTANI 1012 F09 ET
 | MCF MS SANJIROU 7-2
DAM BFC YASUTANI 29H ET
 | SANJIRO 3
 BFC SANJIROU 3 43F ET
 | MFC MS HISAKO 3-17



WILD SHIGESHIGETANI 87L ET

LOT 34 5 UNITS OF SEMEN

WILD SHIGESHIGETANI 87L ET

CONSIGNOR WILDERS WAGYU, TURKEY, NC

USA REG NO. FB114072

DOB 03.07.2023

HORNED

COLOR BLACK

FULLBLOOD

CSS

LOCATED AT HAWKEYE BREEDERS, ADELE, IA

	BWT	WWT	YWT	MILK	TotMAT	CWT	REA	FAT	%IMF Index
EPD	-1.2	-2	-1	-4	-4	-38	0.28	-0.06	0.75
RANK	20	65	60	85	75	95	5	2	25

**CLICK HERE
FOR MORE
DATA**

WILD SHIGESHIGETANI 87L, a prime example of superior outcross marbling genetics. Bred with the goal of enhancing our herd, 87L is sired by the renowned Shigeshtetani. This exceptional bull, recessive free and bred to be a marbling powerhouse, brings a unique maternal pedigree, combining the distinguished bloodlines of TF Yasutani 1012, Sanjirou 3, and Hisako. His dam's remarkable genetics further enhance 87L's potential, offering great outcross options. We have harvested 1 carcass from his dam: rail weight 936lbs, 36% DMP, at 28 months of age. WILD SHIGESHIGETANI 87L is set to be a valuable asset in the breeding industry, providing an excellent outcross option for many popular genetic lines. By integrating 87L into breeding programs, you can expect a significant enhancement in both quality and genetic diversity.

[SEMEN]

SIRE | WORLD K'S HARUKI 2
 WORLD K'S SHIGESHIGETANI
 WORLD K'S SUZUTANI
 GRS GOORAMBAT MR MARBLE K483
 SUMO ITOSHIGENAMI X0065
 SUMO CATTLE CO NAMI E175 ET
 SUMO CATTLE CO TANI C201 ET

DAM | WORLD K'S MICHIFUKU
 SMO SUMO CATTLE CO MICHIFUKU F154
 SMO SMO SUMO CATTLE CO TANI C016 ET
 SMO SUMO CATTLE CO FUKU K174
 SMO SMO SUMO ITOSHIGENAMI X0081 ET
 SMO SUMO CATTLE CO NAMI E071 ET
 SMO SMO COTES NAMI A089



LRX TX MR MARBLE JNR T157K ET

LOT 35A 5 UNITS OF SEXED FEMALE SEMEN
LOT 35B 5 UNITS OF SEXED FEMALE SEMEN

LRX TX MR MARBLE JNR T157K ET

CONSIGNOR LANDGRAF RANCH, RED ROCK, TX

USA REG NO. FB100248

DOB 05.20.2022

HORNED

COLOR BLACK

FULLBLOOD

DOMESTIC

LOCATED AT ELGIN BREEDING SERVICE, ELGIN, TX

	BWT	WWT	YWT	MILK	TotMAT	CWT	REA	FAT	%IMF Index
EPD	2.2	5	12	-2	1	-9	0	0	-0.1
RANK	85	35	25	65	45	30	80	80	60

CLICK HERE
FOR MORE
DATA

Landgraf Ranch is pleased to present elite Wagyu semen genetics from LRX-TX MR MARBLE T157K.

Female Sexed with High Growth and Marble!! Shigeshigetani 1593 x F154 and free of all genetic conditions!

T157K is the sire of LRX-TX MS ITOGUNI W501N (FB126541 / LRXF25W501N) which was the top selling lot (\$80,000) for the 2025 Passion for Prime Sale in May.

T157K is son of top sire GRS Mr Marble K483. He leads with top Selection indexes including BFI (\$501), and FTI (\$431). T157K is a participant in the AuWA 2024- 2026 Progeny Test Program (PTP) as a link sire. He is son of world leading GRS Mr. Marble K483 (GRSFK0483). His grandsire on the dam side is the world leading, Sumo F154. Growth with strong carcass traits built on a Shigeshigetani foundation!!

His sire needs no introduction. Goorambat Mr. Marble K483 (GRSFK0483) is the top ranked son of legendary sire WKS Shigeshigetani. Mr Marble has one of the highest accuracies for all proven Wagyu sires. K483's maternal sire is World K's Shigeshigetani, some would consider the best foundation sire in the Wagyu breed outside of Japan. Of all Shigeshigetani son's, Mr Marble K483 is a trait leader for milk growth, CWT, and MS EBVs. This is due to his beautifully balanced pedigree featuring a combination of foundation sires – Shigeshigetani, Itoshigenami TF148, and Terutani 40/1.

On the dam side is the strong Sumo donor female, Sumo Fuku K174. She is well balanced genetic pedigree of 55% Tajima and 44% Shimane/Tottori.

[SEMEN]

| ITOSHIGENAMI
 MAYURA ITOSHIGENAMI JNR
 | MAYURA DAI NI KINNTOU 1
SIRE MAYURA L0010 ET
 | MAYURA ZULU
 MAYURA H0159
 | WAGYU GENETICS AIZAKURA D837 ET

 | WORLD K'S MICHIFUKU
 SMO SUMO CATTLE CO MICHIFUKU F154
 | SMO SMO SUMO CATTLE CO TANI C016 ET
DAM SYN SYNERGY F154 CHIYOTAKE 532G ET
 | PEPPERMILL GROVE D139
 GRS GRSF GOORAMBAT J338
 | LAKE WAGYU F D044 ET



SYNERGY W8R CHAIRMAN U16L ET

LOT 36A 5 UNITS OF SEMEN
LOT 36B 5 UNITS OF SEMEN
LOT 36C 5 UNITS OF SEXED FEMALE SEMEN
LOT 36D 5 UNITS OF SEXED FEMALE SEMEN

SYNERGY W8R CHAIRMAN U16L ET

CONSIGNOR SYNERGY WAGYU, SPRING CITY, PA

USA REG NO. FB114851

DOB 04.04.2023

HORNED

COLOR BLACK

FULLBLOOD

DOMESTIC

LOCATED AT HAWKEYE BREEDERS, ADELE, IA

	BWT	WWT	YWT	MILK	TotMAT	CWT	REA	FAT	%IMF Index
EPD	1.7	8	11	-2	2	-2	0	0	3.3
RANK	80	30	30	65	40	20	65	95	1

**CLICK HERE
FOR MORE
DATA**

Chairman is the only bull in Breedplan (February Run 1 2025) with his EBV profile for BW (max), Milk, CW, EMA, and MS! His balance is spectacular. On top of that, he is recessive-free. Chairman is an L10 son and his dam is a Sumo F154 daughter that is a powerful brood cow with proven transmitting ability. One of our best carcass proven cow families! His maternal line is the Chiyotakes from Takeda Farms. He hits the EBV profile big-time for MS and Milk. He is a link sire in the AUWA Progeny Test Program. Chairman can be used in almost any situation because of his balance.

[SEMEN]

| SHIGESHIGENAMI 10632
 ITOSHIGENAMI
 | FUKUYUKI
SIRE TF 813 KIMITOFUKU
 | KIMIFUKU 3
 TF 709
 | HIKOKURA 1/12

 | TERUNAGADOI
 KITATERUYASUDOI 32810
 | YOSHIMI3
DAM LMR MS KITATERUYASUDIO 5105C
 | WORLD K'S SHIGESHIGETANI
 LMR MS SHIGESHIGETANI 92
 | BR MS MICHI-8614 2660



**M6
ITOSHIGENAMI
752E AI**



LOT 37A 5 UNITS OF SEMEN
LOT 37B 5 UNITS OF SEMEN

M6 ITOSHIGENAMI 752E AI

CONSIGNOR R-C RANCH, ANGLETON, TX

USA REG NO. FB33339 AWA REG NO. M6RFN752E
 DOB 07.20.2017 HORNED COLOR BLACK FULLBLOOD

DOMESTIC LOCATED AT INTEGRATED BREEDERS SERVICE, HEARNE, TX

	BWT	WWT	YWT	MILK	TotMAT	CWT	REA	FAT	%IMF Index
EPD	-1.2	-7	-11	0	-3	-25	0.03	-0.01	4.15
RANK	20	80	80	40	65	70	65	45	1

**CLICK HERE
FOR MORE
DATA**

M6 Itoshigenami 752E is the #1 IMF EPD animal in the American Wagyu Association database. His IMF accuracy score is the highest among the top 100 ranked animals. These rankings were earned through progeny performance in the R-C Ranch supply chain and our nationally distributed boxed beef brand. Itoshigenami 752E has sired 70+ cross-bred carcasses, with plenty more on the way. His offspring have consistently achieved the highest degrees of marbling at younger ages and less days on feed against our best internal bulls and popular AI sires, all while achieving an overall 2.26 Average Daily Gain through the feedyard. We'd expect nothing less from a pedigree packed with some of the best foundation marbling genetics like TF813 Kimitofuku, Kiteruyasudo J28810, and World K's Shigeshigetani. Don't miss this opportunity to add proven marbling genetics to your herd!

[SEMEN]

| MONJIRO 11550
 WORLD K'S MICHIFUKU
 | MICHIKO 655635
SIRE SMO SUMO CATTLE CO MICHIFUKU F154
 | TF TERUTANI 40/1
 SMO SUMO CATTLE CO TANI C016 ET
 | TF HIKOHIME 34/3

 | ITOSHIGENAMI
 MAYURA ITOSHIGENAMI JNR
 | MAYURA DAI NI KINNTOU 1
DAM MAYURA N1273
 | WORLD K'S YASUFUKU JR
 MAYURA J1018
 | WAGYU GENETICS HIKOHIME D824 ET



GTF GATEWAY F154 GATEKEEPER S0024 ET

LOT 38A 3 UNITS OF SEMEN
LOT 38B 3 UNITS OF SEMEN

GTF GATEWAY F154 GATEKEEPER S0024 ET

CONSIGNOR SYNERGY WAGYU, SPRING CITY, PA

USA REG NO. FB94421

DOB 05.18.2021

HORNED

COLOR BLACK

FULLBLOOD

DOMESTIC

LOCATED AT BUSHY CREEK CUSTOM SIRES, TAYOR, TX

	BWT	WWT	YWT	MILK	TotMAT	CWT	REA	FAT	%IMF Index
EPD	1.7	2	4	-3	-2	-9	0.1	0	1.7
RANK	80	45	45	75	60	30	45	70	5

**CLICK HERE
FOR MORE
DATA**

Gatekeeper is one of the truly elite sires of the breed with his exceptional genomic EBVs and his equally impressive pedigree. He exhibits elite level carcass traits and is passing this on to his offspring. He has sired progeny over +4.0 MS and over +700 BFI. His figures are backed up with proven sires such as Sumo F154, Mayura Itoshigenami JNR, Yasufuku Jr., and TF151 Itozuru Doi. His maternal line traces directly to the amazing transmitting cows, Benlee Hikohime Z0444 and Benlee Hikohime V2058. Gatekeeper is recessive-free! He is proving himself to be able to make the great ones! Gatekeeper has produced several offspring well over +4.0 MS. He is living up to the lofty expectations of his stunning pedigree. As of the Breedplan February Run 1 2025, he is the only sire in the breed with his EBVs for MS, EMA, and CW. Gatekeeper, Notorious, and Mayura Revolution trace directly to the great Benlee Hikohime V2058. Take note of his sire stack of Sumo F154 x JNR x Yasufuku Jr x TF151 x Kaneyama x Michifuku x Kikuhana x Hikohime 3/2!

[SEMEN]

| SHIGESHIGENAMI 10632
 ITOSHIGENAMI
 | FUKUYUKI
SIRE MAYURA ITOSHIGENAMI JNR
 | WORLD K'S SANJIROU
 MAYURA DAI NI KINNTOU 1
 | MAYURA DIA 2 KINNTOU 7/2 ET

 | SHIGESHIGENAMI 10632
 ITOSHIGENAMI
 | FUKUYUKI
DAM SYN SYNERGY 148 SUZU 50E ET
 | WORLD K'S SHIGESHIGETANI
 SYNERGY SHIG SUZITO
 | STONYRUN ID 151 SUZITO 3



SYNERGY JNR SUPREME S598J ET

LOT 39A 5 UNITS OF SEMEN
LOT 39B 5 UNITS OF SEMEN

SYNERGY JNR SUPREME S598J ET

CONSIGNOR SYNERGY WAGYU, SPRING CITY, PA

USA REG NO. FB74695

DOB 07.26.2021

HORNED

COLOR BLACK

FULLBLOOD

DOMESTIC

LOCATED AT HAWKEYE BREEDERS, ADELE, IA

	BWT	WWT	YWT	MILK	TotMAT	CWT	REA	FAT	%IMF Index
EPD	0.9	-1	-2	-3	-4	-10	0.1	0	2.2
RANK	65	55	60	75	70	30	50	70	2

CLICK HERE
 FOR MORE
 DATA

Synergy JNR Supreme S598 is a direct son of Mayura Itoshigenami JNR combined with one of our elite carcass proven branches of the Suzutani maternal line. JNR needs little introduction, now often called "The King of Australian Wagyu". The dam is a TF 148 x Shigesheetani x TF 151 x Takazakura (Full Sister to Shikikan) x Suzutani! Supreme represents an ideal linebreeding of TF 148 and Suzutani genetics with TF 148 appearing 2x in his 3-gen pedigree and Suzutani sons Shigesheetani and Sanjiro appearing too. • He combines low birth weight, good carcass weight, large ribeye area, and high marble score. • Multiple GEBV Traits & Indexes in the top 1-10% of the breed! • A maternal brother to Supreme harvested at only 27 months and 415 DOF scored over 40% IMF!

[SEMEN]

| DAI 2 SHIGENAMI
 SHIGEMARU
 | DAI YON AKIBARE 3357
SIRE ASHWOOD PARK VIRILE
 | HIKARI
 TWA MEKATA
 | NAMIKO

 | HIKARI
 TWA KOTSUKARI
 | AKIKO
DAM RBW RAPID BAY A 109270414 ET
 | JUDO
 IWG MS JUDO 73Z
 | GABNI RUBI



RBW RAPID BAY BLUE CHIP 4840H ET

LOT 40 3 UNITS OF SEXED FEMALE SEMEN

RBW RAPID BAY BLUE CHIP 4840H ET

CONSIGNOR RAPID BAY WAGYU, ORMSTOWN, QC

USA REG NO. FB122901 / AF186317

DOB 01.30.2020

HORNED

COLOR RED

FULLBLOOD

DOMESTIC

LOCATED AT ELGIN BREEDING SERVICES, ELGIN, TX

	BWT	WWT	YWT	MILK	TotMAT	CWT	REA	FAT	%IMF Index
EPD	2.3	22	29	4	15	-13	0	0	-1.2
RANK	85	3	5	10	3	40	85	55	95

**CLICK HERE
FOR MORE
DATA**



A rare offering of a semen package from a past Champion of the World Akaushi sire. Take note of his impressive phenotype and conformation. Add to this a stunningly deep pedigree of Ashwood Park Virile x Kotsukari x Judo x Shigemaru x Big Al x Tamarau x Akiko and we have true super star sire! The Akiko maternal that Blue Chip descends from is known as the premier carcass traits line in the breed. Akiko herself is the dam of proven sires Big Al, Heart Brand Red Star, TWA Kotsukari, and Come and Take It! This bull is sure to contribute a balance of carcass traits, growth, and conformation to his progeny.

[SEMEN]

| DAI 2 MITSUMARU
 DAI 10 MITSUMARU
 | GODAI
SIRE HB BIG AL 502
 | NAMIMARU
 AKIKO
 | MITSUKO B 9639
 | MITSUTAKE
 DAI 3 MITSUMARU 30
 | FUKUMARU 933
DAM DAI 8 MARUNAMI J19461
 | DAI 10 SHIGEKAWA 65
 DAI 7 MARUNAMI J14289
 | MARUNAMI



HEARTBRAND RED EMPEROR

LOT 41A 5 UNITS OF SEMEN
LOT 41B 5 UNITS OF SEMEN
LOT 41C 5 UNITS OF SEMEN

HEARTBRAND RED EMPEROR

CONSIGNOR LANDGRAF RANCH, RED ROCK, TX

USA REG NO. FB14999 / EAF82294
 DOB 03.22.2000

HORNED COLOR RED FULLBLOOD

DOMESTIC LOCATED AT ELGIN BREEDING SERVICES, ELGIN, TX

	BWT	WWT	YWT	MILK	TotMAT	CWT	REA	FAT	%IMF Index
EPD	3.4	16	23	0	8	6	0.1	0	-0.9
RANK	95	15	10	40	20	10	55	80	90

CLICK HERE
 FOR MORE
 DATA



HB Red Emperor died in 2020 so remaining semen on this great Red sire is in limited supply. Red Emperor is a son of the legendary Big Al who was the first Red Wagyu bull born outside of Japan. His sire, Dai Mitsumaru 76 ranked #1 in the Japanese Red Wagyu Directory with A4 and A5 carcasses. His dam is one of the best Red Wagyu cows in US History, Dai 8 Marunami. She was imported into the USA in 1994 as part of the Kumamoto Prefectural Cattle Improvement Project. Her Sire Dai 3 Mitsumaru 30 was ranked 3rd in the Japanese Red Wagyu Registry with A4 and A5 carcasses. The value of his progeny will make money for programs for years to come. Red Emperor makes amazing calves appreciated by any cattleman.

[SEMEN]

| HIKARI
 TWA KAJIKARI
 | UME
SIRE THE WRIGHT WAGYU MASTER CHEF E146
 | SHIGEMARU
 KALANGA SHIGEHOMARE B234
 | KALANGA HIKAHOMARE VW36

 | SHIGETAKARA H40
 JUDO
 | SAKAE RK23331
DAM IWG MS JUDO 73Z
 | SHIGEMARU
 GABNI RUBI
 | SUMO CATTLE CO HINODE C157



RBW RAPID BAY SHINDO 0932K ET

LOT 42 3 UNITS OF SEXED FEMALE SEMEN

RBW RAPID BAY SHINDO 0932K ET

CONSIGNOR RAPID BAY WAGYU, ORMSTOWN, QC

USA REG NO. FB122906 / AF307840

DOB 10.08.2022

HORNED

COLOR RED

FULLBLOOD

DOMESTIC

LOCATED AT ELGIN BREEDING SERVICES, ELGIN, TX

	BWT	WWT	YWT	MILK	TotMAT	CWT	REA	FAT	%IMF Index
EPD	4.3	17	22	6	14	-22	0	0	-0.8
RANK	>95	10	15	1	3	65	90	35	85

**CLICK HERE
FOR MORE
DATA**

This lot is a fantastic opportunity to move your breeding program forward as Shindo introduces the next generation of superior genetics from the heralded Akikos. Shindo's sire is the amazing Master Chef, who transmits outstanding phenotype and heavy muscling, along with incorporating rare Kajikari blood. If you were not able to acquire Master Chef semen, Shindo is a great way to tap into his genetics. The dam of Shindo is the Judo daughter, Judo 73Z. She has established herself an icon of the breed with her proven ability to transmit elite performance to her numerous progeny. The 73Z cow is built on the powerful foundation of Akiko through sires such as Shigemaru, Big AI, and Tamamaru. Shindo will be a game-changer!

[SEMEN]

SIRE RUESHAW
RYUEI H20
RUEMEI H39
HARUMI H376
SOCHU H10
KIKUTAMA 14285
KIKUFUJI RK41627
JUDO
SHIGETAKARA H40
SAKAE RK2331
DAM HEARTBRAND 3121A
RUESHAW
HEARTBRAND Z1118P
AKIKO



CGX GENESIS 3357L ET

LOT 43 5 UNITS OF SEMEN

CGX GENESIS 3357L ET

CONSIGNOR CHRISTENSEN GENETICS, WESTON, ID

USA REG NO. FB104512
DOB 09.06.2023
DOMESTIC
HORNED
COLOR RED
FULLBLOOD
LOCATED AT HAWKEYE BREEDERS IN ADEL, IA

	BWT	WWT	YWT	MILK	TotMAT	CWT	REA	FAT	%IMF Index
EPD	3.1	14	21	6	13	-28	0	0	-1.4
RANK	90	15	15	1	4	80	80	15	>95

CLICK HERE
FOR MORE
DATA

FEMALE SEXED semen from this RUESHAW x JUDO x RUESHAW x AKIKO stud! Genesis himself recently sired a \$25,000 heifer pregnancy. The first three straws of Genesis sold for \$1000 - \$1100 per straw in the Akaushi on the Vegas Strip sale. Three generations of 1976 import sires are at the front of this pedigree, followed by the original 1994 import dam, Akiko. Nearly 50 years have passed since Genesis' sire, grandsire, and great-grandsire were imported. What little semen remains from them has sold for up to \$22,000 for a straw of Rueshaw and up to \$10,000 for a straw of Judo. BID LAST and add the GENESIS of the Akaushi breed to the next generation of your program!

[SEMEN]

| ITOSHIGENAMI
MAYURA ITOSHIGENAMI JNR
| MAYURA DAI NI KINNTOU 1
SIRE ADB MAYURA NOTORIOUS N0387
| ITOZURU DOI
WAGYU GENETICS HIKOHIME D8223 ET
| WICKIUP HIKOHIME Z471 ET

| MONJIRO 11550
WORLD K'S HARUKI 2
| SAKURA 2 741638
DAM PRIMELINE MS HARUKITO B045
| ITOZURU DOI
CHR MS ITOZURU DOI 366
| CF504



INF NOTORIOUS HIKO 7673 ET

LOT 44 5 UNITS OF SEXED FEMALE SEMEN

INF NOTORIOUS HIKO 7673L ET

CONSIGNOR INFINITY WAGYU GENETICS, GRISWOLD, IA

USA REG NO. FB117873
DOB 04.23.2023 **HORNED** **COLOR** BLACK **FULLBLOOD**
DOMESTIC **LOCATED AT HAWKEYE BREEDERS, ADELE, IA**

	BWT	WWT	YWT	MILK	TotMAT	CWT	REA	FAT	%IMF Index
EPD	0.8	-2	-3	1	0	-22	0	0	0.3
RANK	65	65	65	30	50	65	75	50	45

**CLICK HERE
FOR MORE
DATA**

Hiko 7673L boasts a pedigree that is as good as it gets in the Wagyu breed! His sire is the ribeye phenom, Notorious. Notorious is one of the best sons of JNR and has extremely limited semen used outside of the Mayura herd. Beyond Notorious is a beautiful pedigree that traces back to the amazing Hikokura 1/10. In between are the elite, proven sires Haruki 2, Itozuru Doi TF151, and Itoshigenami TF148. The pedigree includes CF504, who is fast becoming as legendary as her dam, Hikokura 1/10. Here is your chance to tap into Notorious and JNR genetics and the phenomenal CF504/Hikokura 1/10 maternal line.

[SEMEN]

| SMO SUMO CATTLE CO ITOSHIGENAMI C158 ET
 COATES ITOSHIGENAMI G113
 | COATES TANI C446 ET
SIRE PSK SUNNYSIDE Q0540 ET
 | SMO SUMO CATTLE CO MICHIFUKU F126
 PSK SUNNYSIDE M0074 ET
 | PSK SUNNYSIDE F E36 ET

 | MAYURA ITOSHIGENAMI JNR
 MAYURA L0010 ET
 | MAYURA H0159
DAM SNL IOWA DREAM 86J ET
 | WORLD K'S HARUKI 2
 PRIMELINE MS HARUKITO B045
 | CHR MS ITOZURU DOI 366



INFINITY DREAM MAKER 5M ET

LOT 45 5 UNITS OF SEMEN

INFINITY DREAM MAKER 5M ET

CONSIGNOR INFINITY WAGYU GENETICS, GRISWOLD, IA

USA REG NO. FB125065

DOB 04.11.2024

HORNED

COLOR BLACK

FULLBLOOD

DOMESTIC

LOCATED AT HAWKEYE BREEDERS, ADELE, IA

	BWT	WWT	YWT	MILK	TotMAT	CWT	REA	FAT	%IMF Index
EPD	-0.2	-2	-4	-2	-4	-4	0.1	0	1.9
RANK	40	65	70	65	75	20	55	85	2

**CLICK HERE
FOR MORE
DATA**

Dream Maker 5M is a son of Sunnyside Q540. Q540 is making an impact on the breed with his tremendous carcasses. He is one of the very best sons of G113. G113 semen was not commercially available in the US. The dam of 5M is a cow that has made a big name for herself in the breed in the last couple of years. She is a marvelous individual in her own right, but is making exceptional offspring that are pushing to the forefront of the breed. The pedigree of 5M is loaded with proven sires Mayura L10 x Haruki 2 x Itozuru Doi x Ito-shigenami. His maternal line is the internationally proven Hikokura 1/10. As a huge bonus, CF504 is an anchor on the maternal side of 5M. 5M will bring both carcass traits and growth in a big way!

[SEMEN]

| ITOSHIGENAMI
 MAYURA ITOSHIGENAMI JNR
 | MAYURA DAI NI KINNTOU 1
SIRE MAYURA L0010 ET
 | MAYURA ZULU
 MAYURA H0159
 | WAGYU GENETICS AIZAKURA D837 ET

 | SHIGESHIGENAMI 10632
 ITOSHIGENAMI
 | FUKUYUKI
DAM LMR MS ITOSHIGENAMI 3447A
 | BR MICHIFUKU 1604
 LMR TOMIKO
 | BR MS TAKAZAKURA 0652



LRM SAMURAI 1749J ET

LOT 46A 5 UNITS OF SEXED FEMALE SEMEN
LOT 46B 5 UNITS OF SEXED FEMALE SEMEN

LMR SAMURAI 1749J ET

CONSIGNOR BLACK JACK RANCH, WIGGINS, MS

USA REG NO. FB86201
 DOB 09.06.2023

HORNED **COLOR** BLACK **FULLBLOOD**

DOMESTIC **LOCATED AT ELGIN BREEDING SERVICES, ELGIN, TX**

	BWT	WWT	YWT	MILK	TotMAT	CWT	REA	FAT	%IMF Index
EPD	0.9	2	-2	-6	-5	-7	0.1	0	2.6
RANK	65	45	60	95	75	25	50	70	1

**CLICK HERE
FOR MORE
DATA**

Black Jack Ranch is pleased to present elite wagyu semen genetics from LMR Samurai 1749J. These semen units are FEMALE-SEXED.

Mayura L10 x Itoshigenami! LMR SAMURAI 1749J is a top USA Sire (male with progeny) ranked by BFI (\$555) and SRI (#335). 1749J leads with a top +3.1 MS EBV and +0.51 Marble Fineness. LMR Samurai 1749J is a herd sire prospect who sold for a high of \$160,000 at the 2022 TWA Fall Harvest Sale. He leads in top Wagyu Indexes: BFI (\$511), FTI (\$396); and F1TI (\$365). He checks all the boxes. LMR Samurai 1749J was sired by Mayura L0010, a bonafide rock star of the international Wagyu breed who has 2351 progeny registered with the Australian Wagyu Assoc.

[SEMEN]

| ITOSHIGENAMI
 MAYURA ITOSHIGENAMI JNR
 | MAYURA DAI NI KINNTOU 1
SIRE MAYURA L0010 ET
 | MAYURA ZULU
 MAYURA H0159
 | WAGYU GENETICS AIZAKURA D837 ET

 | KITAGUNI 7/8
 WORLD K'S KITAGUNI JR.
 | WORLD K'S NAKAYUKI
DAM LMR MS KITAGUNI 6301D
 | ITOSHIGENAMI
 LMR MS ITOSHIGENAMI 2449Z
 | LMR MS MICHIFUKU 783T



WYN WYNDFORD ITOGUNI 308H

LOT 47A 4 UNITS OF SEXED FEMALE SEMEN
LOT 47B 4 UNITS OF SEXED FEMALE SEMEN

WYN WYNDFORD ITOGUNI 308H

CONSIGNOR WYNDFORD WAGYU,
 CHADWELL PARK FARM, CHADWELL, NEWPORT

USA REG NO. FB53711
 DOB 04.24.2020

HORNED **COLOR** BLACK **FULLBLOOD**

DOMESTIC **LOCATED AT** HAWKEYE BREEDERS, ADELE, IA

	BWT	WWT	YWT	MILK	TotMAT	CWT	REA	FAT	%IMF Index
EPD	-1.5	3	1	-3	-2	-6	0	0	1.4
RANK	15	45	50	75	60	25	85	90	15

CLICK HERE
 FOR MORE
 DATA

Wyndford Wagyu is pleased to present elite wagyu semen genetics from Wyndford Itoguni 308H. These semen units are FEMALE-SEXED. With an EBV Marble Score of 4.4, Itoguni 308H is the #1 Marbling Sire (male with progeny) in the USA and #2 in the World! 77% of his progeny have a top 10% Marble Score (+2.4 or higher). On selection indexes, he leads with top 1% on BFI (+\$647), FTI (\$498), and F1TI (\$499). In the recent 2025 TWA Big Texas Sale, his female progeny, WYNF22T206K sold 50% interest for \$70,000. He is the perfect blend of USA and Australian genetics. Wyndford Itoguni 308H has proven as a key breeding tool to inject high marbling genetics into your herd. He has been used in 28 top herds around the world and has 271 progeny and 199 progeny analyzed. He is being used in leading herds including award winning Irongate, Booth Creek, Landgraf Ranch, Nordik Wagyu, and Wyndford! This sire gives you all the marbling of Bond, yet larger size.

[SEMEN]

| ITOSHIGENAMI
 MAYURA ITOSHIGENAMI JNR
 | MAYURA DAI NI KINNTOU 1
SIRE MAYURA L0010 ET
 | MAYURA ZULU
 MAYURA H0159
 | WAGYU GENETICS AIZAKURA D837 ET

 | MICHİYOSHI
 MFC MICHİYOSHI 522C
 | MFC MS ITOSHIGEFUJI 2-9
DAM M6 MS MICHİYOSHI 858F ET
 | KR FRONT LINE 115
 KR MS NEW LEVEL 167
 | KR MS NEW LEVEL 122



M6 ITOSHIGENAMI 0122H ET

LOT 48A 4 UNITS OF SEXED FEMALE SEMEN

LOT 48B 4 UNITS OF SEXED FEMALE SEMEN

M6 ITOSHIGENAMI 0122H ET

CONSIGNOR SANTOS PATRONOS, SEQUIN, TX

USA REG NO. FB60933

DOB 09.30.2020

HORNED

COLOR BLACK

FULLBLOOD

DOMESTIC

LOCATED AT ELGIN BREEDING SERVICE, ELGIN, TX,
ALTA GENETICS, CANADA AND AUSTRALIA

	BWT	WWT	YWT	MILK	TotMAT	CWT	REA	FAT	%IMF Index
EPD	2.7	21	28	5	16	3	0.2	0	1.1
RANK	90	4	10	5	2	10	30	70	15

**CLICK HERE
FOR MORE
DATA**



Santos Patronos & Landgraf Ranch are pleased to present elite wagyu semen genetics from M6 Ranch Itoshigenami R0122H. These semen units are FEMALE-SEXED.

R0122H is the sire of the record setting Wyndford female – Wyndford S. YURIKO 412M, Lot 2B from the 2025 Big Texas Sale that sold for \$215,000 R0122H is a Mayura L10 Son that brings High Growth, Milk and Marble. He is FREE of all genetic conditions.

A leading L10 sire on the world stage and free of all genetic conditions. He is a participant in the 2023 and 2024 AWA-AUS Progeny Test Program (PTP) as a link sire and with that he has 61 progeny and has been used in 13 leading herds with 42 progeny analyzed. Herds using this top sire include Arubial, Booth Creek, La Roca Range, and Wyndford. R0122H is the sire on leading female progeny, Wyndford S. Yuriko 412M (WYNF24V012M) with a scorching \$748 BFI.

He brings growth, size and marbling. On individual traits, he gives you the double shot of growth, marbling and maternal traits.

[SEMEN]

| SHIGESHIGENAMI 10632
 ITOSHIGENAMI
 | FUKUYUKI
SIRE MAYURA ITOSHIGENAMI JNR
 | WORLD K'S SANJIROU
 MAYURA DAI NI KINNTOU 1
 | MAYURA DIA 2 KINNTOU 7/2 ET

 | MAYURA ITOSHIGENAMI JNR
 MAYURA L0010 ET
 | MAYURA H0159
DAM LMR MS MAYURA 0506H
 | WORLD K'S SHIGESHIGETANI
 LMR MS SHIGESHIGETANI 3443A
 | LMR MS MICHIFUKU 788T



LMR WAKURA 2781K ET

LOT 49 5 UNITS OF SEMEN

LMR WAKURA 2781K ET

CONSIGNOR LONE MOUNTAIN, GOLDEN, NM

USA REG NO. FB110361

DOB 12.08.2022

HORNED

COLOR BLACK

FULLBLOOD

DOMESTIC

LOCATED AT

	BWT	WWT	YWT	MILK	TotMAT	CWT	REA	FAT	%IMF Index
EPD	-0.1	7	8	-4	-1	6	0	0	3.2
RANK	45	30	35	85	55	10	70	>95	1

**CLICK HERE
FOR MORE
DATA**

LMR Wakura 2781K is one of the top JNR offspring in the US. He is a standout for the IMF EPD in Digital Beef ranking as the #4 bull in the Wagyu breed with a +3.25. What an incredibly balanced sire that offers extreme marbling and above average growth.

2781K's dam, LMR Ms Mayura 0506H, is an excellent L10 donor who sold for \$67,500 at the 2022 Passion for Prime Sale. Her dam, LMR Ms Shigeshigetani 3443A, is proving to be a superior donor in the Lone Mountain program. 3443A has produced 73 viable embryos to date.

LMR Wakura 2781K is sired by Mayura Itoshigenami Jnr 0139, who needs no introduction as he is the undisputed "King of Australian Sires". His semen has sold to a world record \$70,000 per straw and live progeny have sold to \$280,000! JNR is a true once in a generation sire and the foundation of the Mayura Station branded beef program. He has more than 1,700 carcasses in the Mayura herd consistently grading AUS-Meat 9+, with leading ribeye area and carcass weight at a young harvest age. JNR is a breed changing sire that is as proven as they come! F11+.

[SEMEN]

| WORLD K'S HARUKI 2
 WORLD K'S SHIGESHIGETANI
 | WORLD K'S SUZUTANI
SIRE VT SHIGEFUJIKO
 | CHR TAKAZAKURA 101L
 VT MS TENZAKURA W06
 | MIKOMI
 | KIKUTERU DOI
 TF TERUTANI
 | TANIFUKU 2
DAM VT MS KIKUNAHANA W02
 | TF KIKUHANA
 CHR MS KIKUSHIGE 013
 | JVP MS KIKUSHIGE 403

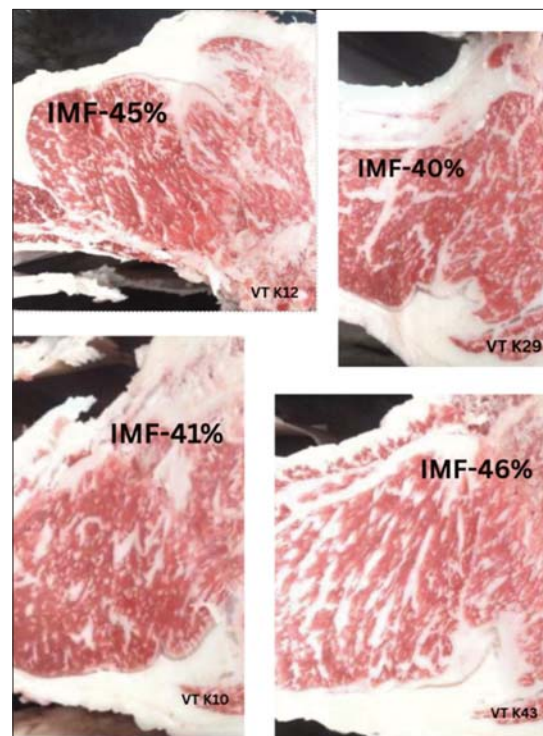

PROGENY OF VT SHIGETERUHANA D17

LOT 50 5 UNITS OF SEMEN

VT SHIGETERUHANA D17 ET

CONSIGNOR VERMONT WAGYU, SPRINGFIELD, VT

USA REG NO. FB31568
DOB 05.17.2016

HORNED COLOR BLACK FULLBLOOD

DOMESTIC LOCATED AT HAWKEYE BREEDERS, ADELE, IA

	BWT	WWT	YWT	MILK	TotMAT	CWT	REA	FAT	%IMF Index
EPD	-2.3	-6	-5	-2	-6	-18	0.1	0	2.4
RANK	10	75	65	65	80	50	35	30	1

CLICK HERE
FOR MORE
DATA

VT Shigeteruhana D17 is nothing short of legendary. He currently holds the top spot as the leading proven sire by IMF Index in the American Wagyu Association for Fullblood Black Wagyu—a recognition he has approached several times. With over 70 graded carcasses, his exceptional quality is well-documented, boasting an impressive EPD IMF of 2.42, placing him in the top percentile and as the leading proven US sire.

Bred from VT Wagyu foundation seedstock, his sire, VTY10, was a high-marbling son of WKS Shigeshigetani, while his dam, VTW02, was a large and impressive daughter of Terutani TF40. The combination of VTY10 and VTW02 has consistently produced some of the finest marbling seen at VT Wagyu.

Semen availability for VT D17 is extremely limited. Free of all known recessives.

[SEMEN]

| WORLD K'S MICHIFUKU
 SANJIRO 3
 | WORLD K'S SUZUTANI
SIRE BARV SANJIRO 3 ATSUKO 905G ET
 | WORLD K'S SHIGESHIGETANI
 SHIGESHIGE ATSUKO
 | CHR MS MICHIFUKU 433

 | ITOKITATSURU
 ITOZURU DOI
 | YASUHIME
DAM CHR MS ITOZURU DOI 376
 | WORLD K'S SANJIROU
 CHR MS SANJIROU 185R
 | CHR MS KIKUMICHI 028



VT TRIITO L306 ET

LOT 51 5 UNITS OF SEMEN

VT TRIITO L306 ET

CONSIGNOR VERMONT WAGYU, SPRINGFIELD, VT

USA REG NO. FB106627

DOB 08.21.2023

HORNED

COLOR BLACK

FULLBLOOD

DOMESTIC

LOCATED AT HAWKEYE BREEDERS, ADELE, IA

	BWT	WWT	YWT	MILK	TotMAT	CWT	REA	FAT	%IMF Index
EPD	-2.8	-6	-9	-5	-8	4	0.1	0	1.4
RANK	2	80	80	95	90	10	50	95	10

CLICK HERE
FOR MORE
DATA

VT Tri Ito L306 has been nominated for the prestigious AWA Sire Progeny Test, launched in 2025. This exceptional All-American bull is sired by BarV Atsuku, out of Sanjiro 3. With a marbling score (MS) of 1.35, placing him in the top 10% for EPDs IMF Index, VT Tri Ito is one of the finest progenies of his sire.

His other performance metrics are equally impressive—his EPD CW ranks in the top 10%, setting him apart not only from his sire's progeny but also from his grandsire, the renowned Sanjiro 3. With remarkable size, ribeye area (REA), and marbling, Tri Ito offers a well-rounded genetic package for serious breeders.

On the maternal side, his dam, CHR 376, was a cornerstone of the VT Wagyu herd for over 14 years before joining Nordik Wagyu to cap off an illustrious career. A daughter of Itozuru Doi 151, she has passed down growth, excellent temperament, and superior genetics to her offspring, making VT Tri Ito a well-balanced, high-potential sire.

This is an opportunity to invest in a future legend.

[SEMEN]

| MONJIRO 11550
 WORLD K'S HARUKI 2
 | SAKURA 2741638
SIRE WORLD K'S BEIJIROU
 | OKUSHIGE 1803
 WORLD K'S OKUTANI
 | FUJITANI 655405

 | YASUFUKU 930
 WORLD K'S YASUFUKU JR
 | KANEKO 5
DAM PRW MS. HIRAYASU 300 AI
 | HIRASHIGETAYASU J2351
 PRW MS. HIRARUKI
 | CHR MS HARUKI 498



RS BEIJIROU 61K ET

LOT 52A 5 UNITS OF SEMEN
LOT 52B 5 UNITS OF SEMEN

RS BEIJIROU 61K ET

CONSIGNOR ROCKING 4S WAGYU, VALLEY FORD, WA

USA REG NO. FB82070

DOB 03.21.2022

HORNED

COLOR BLACK

FULLBLOOD

DOMESTIC

LOCATED AT WORLD WEST SIRES, JOLIET, MT

	BWT	WWT	YWT	MILK	TotMAT	CWT	REA	FAT	%IMF Index
EPD	-1.2	-4	-3	6	4	-19	0.22	-0.03	1.09
RANK	20	70	60	3	30	55	20	20	20

**CLICK HERE
FOR MORE
DATA**

First time offered at auction is semen from RS BEIJIROU 61K ET. The sire of this bull is the rare original import World K Bejirou. This bull “has it all” with AWA EPDs in the top 20% IMF, 20% Fat, 15% REA, 4% milk. Check out the EPDs and pedigree on this sire and spend some time using the mating predictor tool to see what mating to 61K does do your animals EPDs! It is rare to find this type of carcass enhancement while improving milk EPDs in a legacy sire!

SATURDAY, SEPTEMBER 20, 2025

SIGNATURE SERIES *sale* 6.0

COEUR D'ALENE, IDAHO | LIVE ONLINE WAGYU SALE

held in conjunction with the 2025 AGM & Conference, Take Back Prime, September 18 - 21, 2025.

